

FRONT ELEVATION

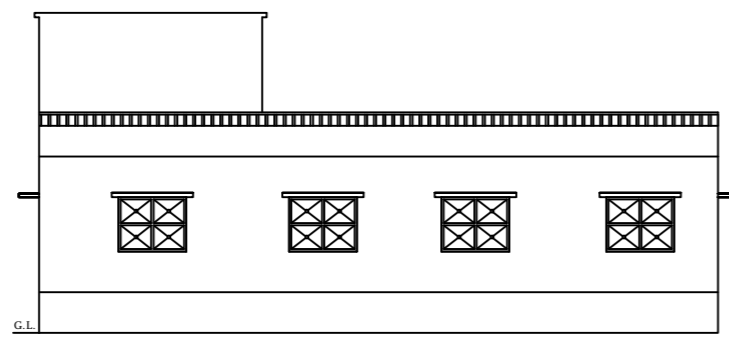

WEST SIDE ELEVATION

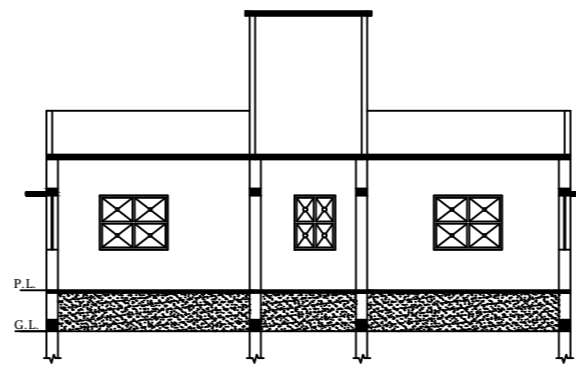

SECTION- XX

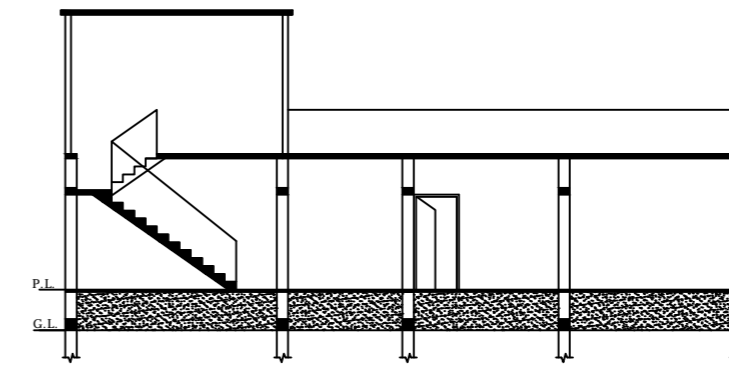

SECTION- YY

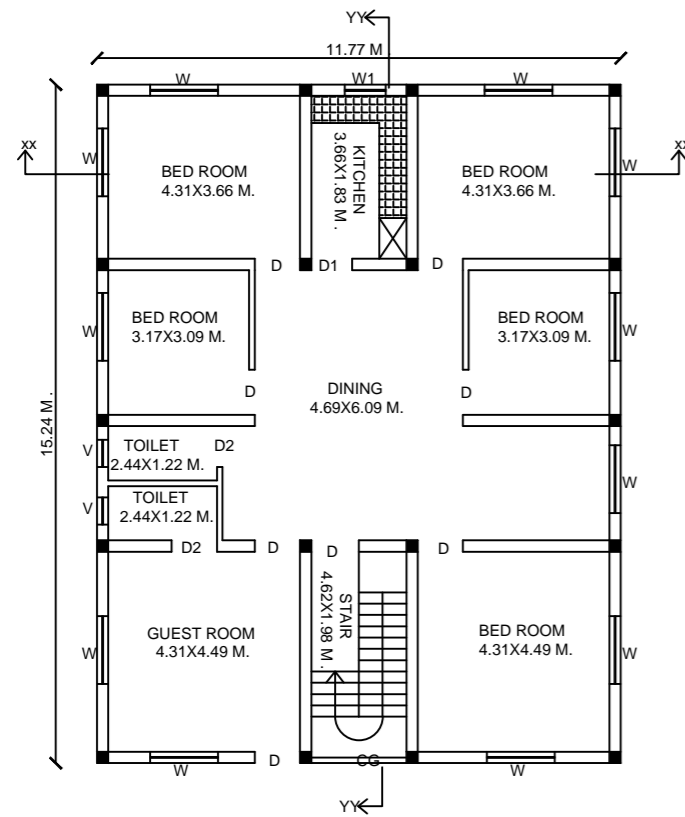

PROPOSED GROUND FLOOR PLAN

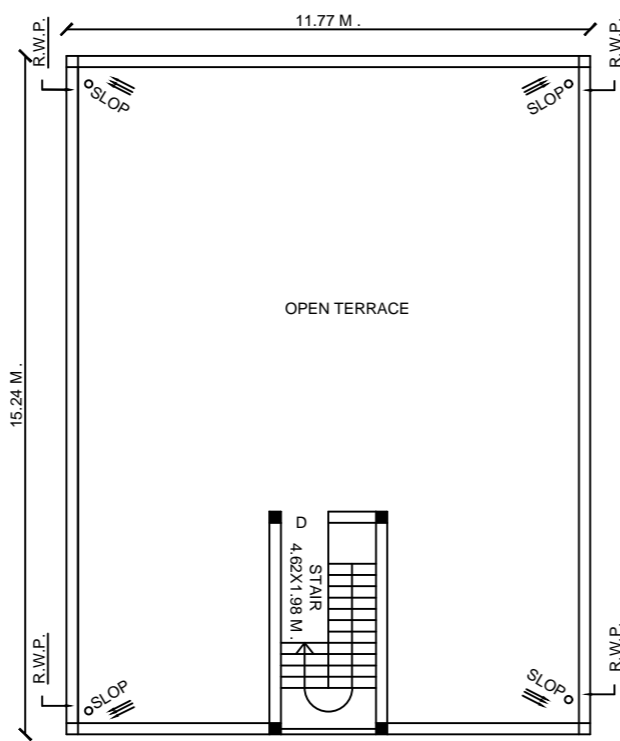

TERRACE FLOOR PLAN

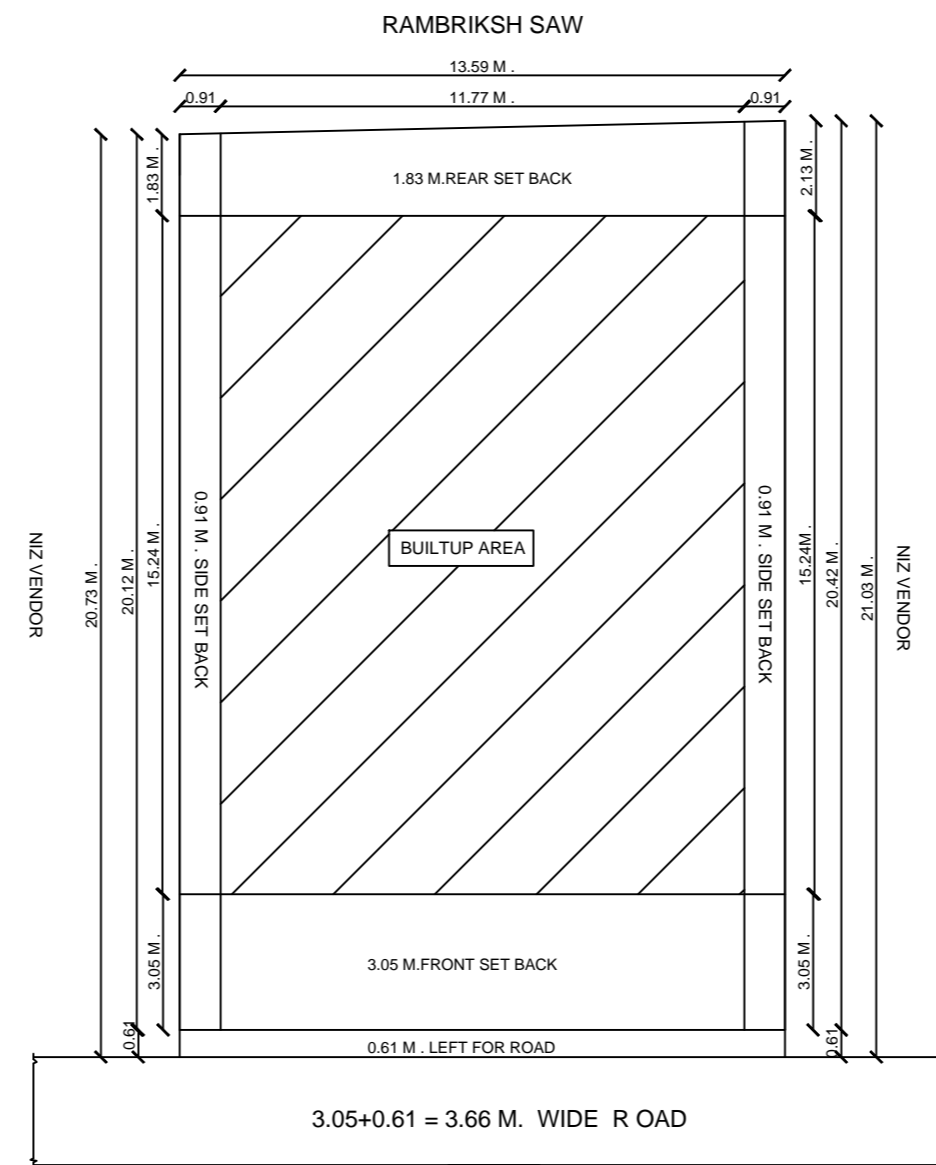

SITE PLAN

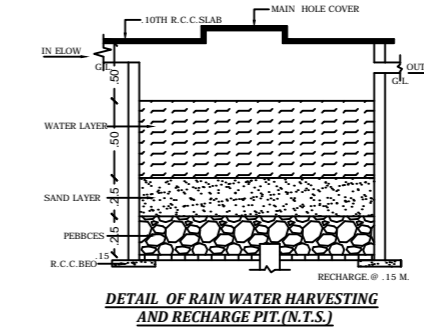

DETAIL OF RAIN WATER HARVESTING AND RECHARGE PIT (N.T.S.)

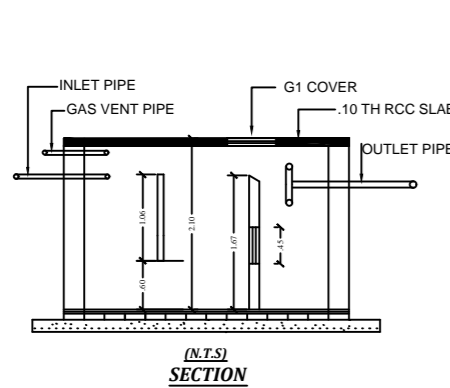
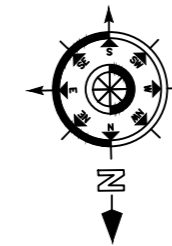

SECTION

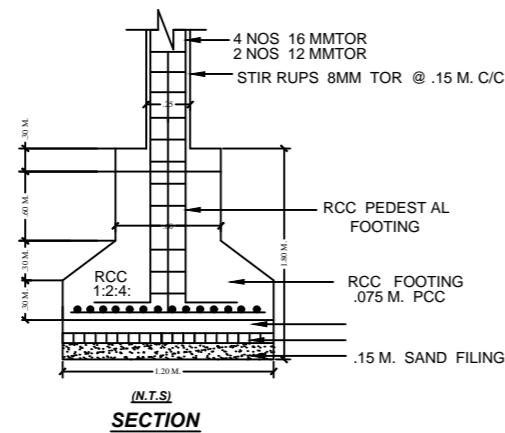

SECTION

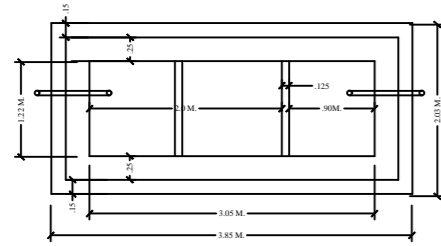

PLAN
DETAIL OF SEPTIC TANK

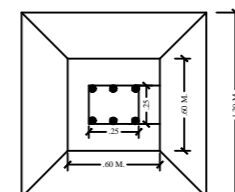

PLAN

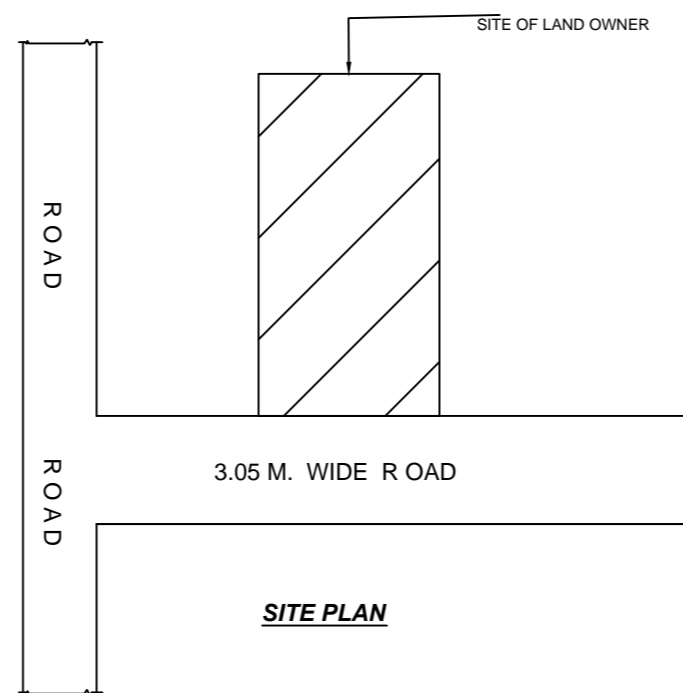

SITE PLAN

SCHEDULE OF DS & WS

| TYPE | SIZE | REMARKS |
|--------|-----------------|-----------|
| D | 1.06 M.X2.10 M. | F PANELED |
| D1 | 0.06 M.X2.10 M. | F PANELED |
| D2 | 0.75 M.X2.10 M. | F PANELED |
| W | 1.50 M.X1.20 M. | F GLAZED |
| W1 | 1.20 M.X1.20 M. | F GLAZED |
| W2 | 0.91 M.X1.20 M. | F GLAZED |
| C.GATE | 2.10 M.X2.10 M. | IRON |

SPECIFICATION

- DETAIL OF R.C.C. FOOTING COLUMN FON (M.25)
- 1ST CLASS BRICK WORK IN CEMENT PLASTER (1:6)
- 1.25X.15TH. R.C.C. LINTEL BAND OVER DOOR'S & WINDOW'S
- 10TH. LIME CON. TERR.OVER .10TH. R.C.C. ROOF SLAB(M.25)
- SAL WOOD FRAME & SUAM WOOD SHUTTER.
- 0.012TH. IN CEMENT PLASTER IN BOTH SIDE WACC (1:6)
- MARBLE OR MOSAIC FLOORING OVER .110TH. DRY RAMMED KHOA OVER B.F. SOILING , OVER LOCAL SAND FILLING .
- 2 CUAT OF WHITE & COLOUR WASH AS PER CHOICE.
- 17CM.WIDE & 30 CM. PUCCA DRAIN AROUND THE BUILDING .

| | | | |
|----------------------|---|---------|------|
| TOTAL PLOT AREA | = | 283.76 | SQM. |
| NET PLOT AREA | = | 275.46 | SQM. |
| TOTAL OPEN LAND AREA | = | 96.09 | SQM. |
| GROUND FLOOR B/A | = | 179.37 | SQM. |
| TOTAL | = | 179.37 | SQM. |
| F.A.R. | = | 0.65 | |
| % OF COVRED AREA | = | 65 % | |
| BUILDING HEIGHT | = | 3.95 M. | |

PROPOSED RESIDENTIAL BUILDING OF
 NAME- SMT. MUNNI DEVI
 W/O. - SRI DINESH KRISHI
 MAUZA - RAJHAR
 P.S. - LATEHAR
 P.S. NO.- 186
 WARD NO.- 02
 KHATA NO.- 13
 HOLDING NO.- 13
 PLOT NO.- 79
 TOUZI NO.- 51
 DIST. - LATEHAR (JHARKAND)

MAP APPROVED BY

SIGNATURE OF APPLICANT

SIGNATURE OF ENGINEER