

FRONT ELEVATION

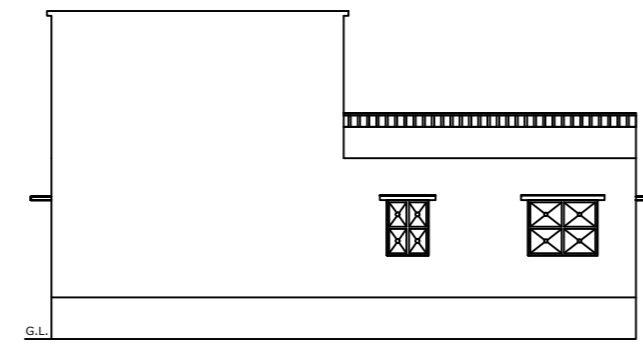

WEST SIDE ELEVATION

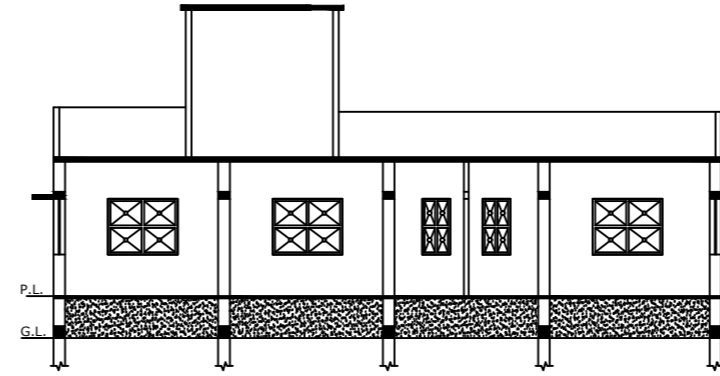

SECTION-XX

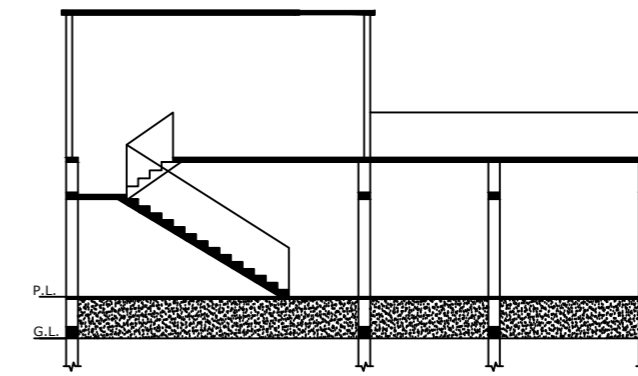

SECTION-XX

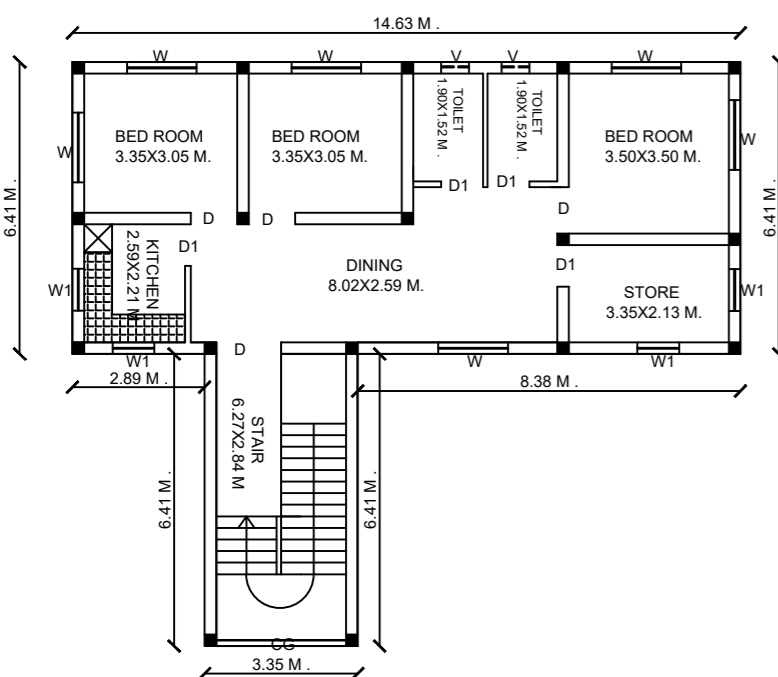

PROPOSED GROUND FLOOR PLAN

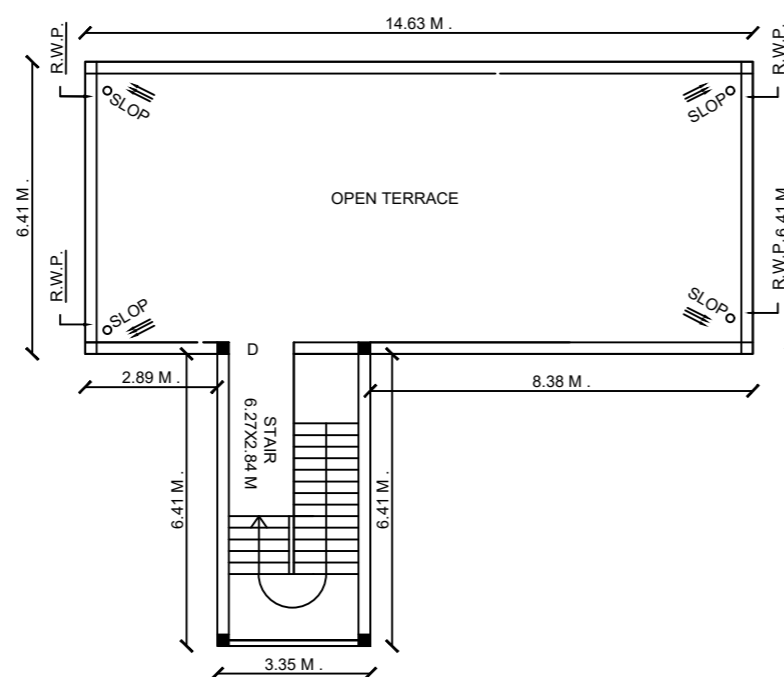

TERRACE FLOOR PLAN

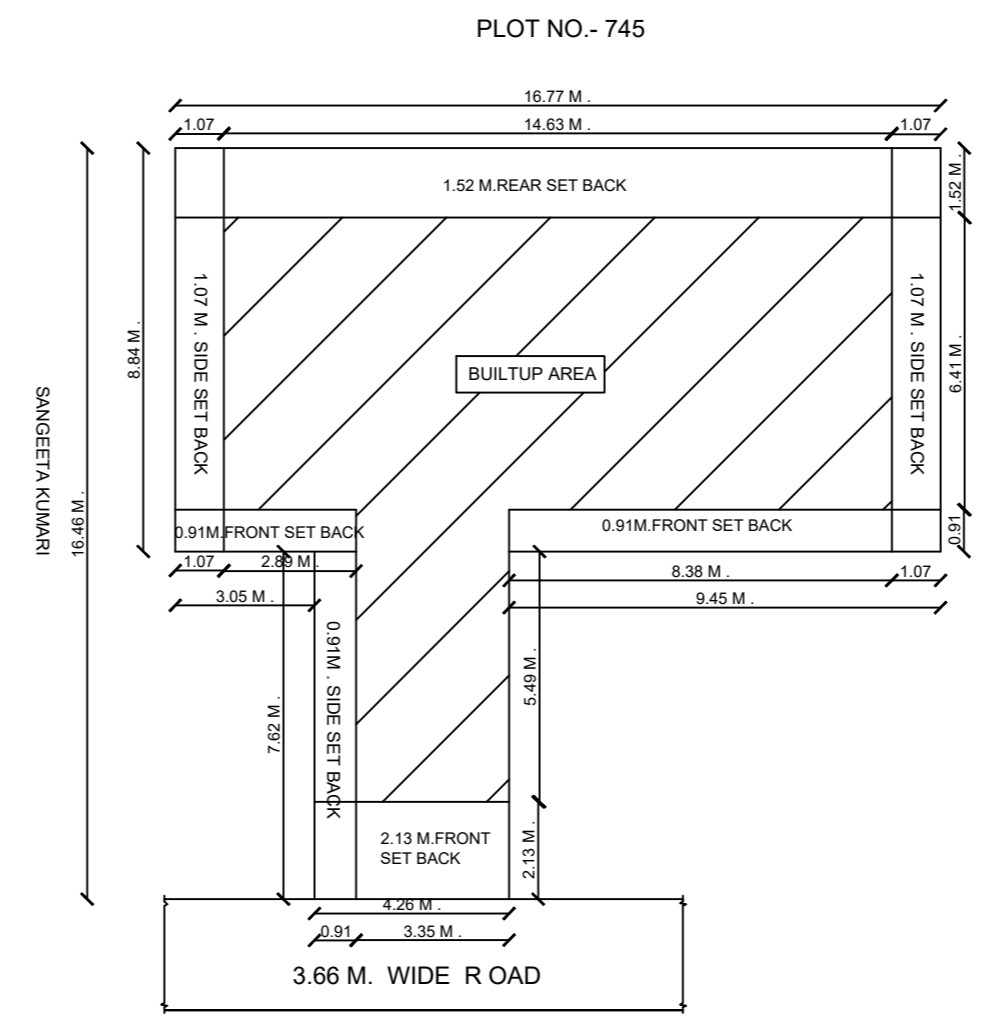

SITE PLAN

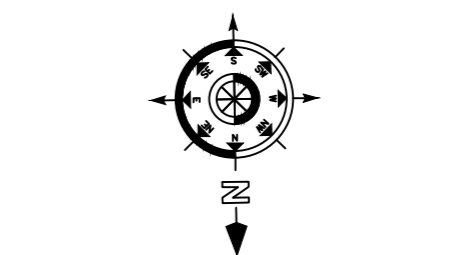

PLOT NO. - 745

SCHEDULE OF DS & WS		
TYPE	SIZE	REMARKS
D	1.06 M.X2.10 M.	F PANELED
D1	0.06 M.X2.10 M.	F PANELED
D2	0.75 M.X1.20 M.	F PANELED
W	1.50 M.X1.20 M.	F GLAZZED
W1	1.20 M.X1.20 M.	F GLAZZED
W2	0.91 M.X1.20 M.	F GLAZZED
C.GATE	2.10 M.X2.10 M.	IRON

SPECIFICATION	
1	DETAIL OF R.C.C. FOOTING COLUMN FON ( M.25 )
2	1ST CLASS BRICK WORK IN CEMENT PLASTER ( 1:6 )
3	1.25X.15TH. R.C.C. LINTEL BAND OVER DOOR'S & WINDOW'S
4	10TH. LIME CON. TERR. OVER .10TH. R.C.C. ROOF SLAB(M.25)
5	SAL WOOD FRAME & SUAM WOOD SHUTTER.
6	0.012TH. IN CEMENT PLASTER IN BOTH SIDE WACC ( 1:6 )
7	MARBLE OR MOSAIC FLOORING OVER .110TH. DRY RAMMED KHOA OVER B.F. SOILING , OVER LOCAL SAND FILLING .
8	2 CUAT OF WHITE & COLOUR WASH AS PER CHOICE.
9	17CM.WIDE & 30 CM. PUCCA DRAIN AROUND THE BUILDING .

TOTAL PLOT AREA	=	173.76	SQM.
NET PLOT AREA	=	173.76	SQM.
TOTAL OPEN LAND AREA	=	58.52	SQM.
GROUND FLOOR B/A	=	115.24	SQM.
TOTAL	=	115.24	SQM.
F.A.R.	=	0.66	
% OF COVRED AREA	=	66 %	
BUILDING HEIGHT	=	3.95 M.	

PROPOSED RESIDENTIAL BUILDING OF  
 NAME- SMT. SONI DEVI  
 W/O. - SRI ARUN KUMAR  
 MAUZA - LATEHAR  
 P.S. - LATEHAR  
 P.S. NO.- 250  
 WARD NO.- 07  
 KHATA NO.- 15  
 HOLDING NO.- 46/3  
 PLOT NO.- 747  
 TOUZI NO.- 51  
 DIST. - LATEHAR ( JHARKAND )

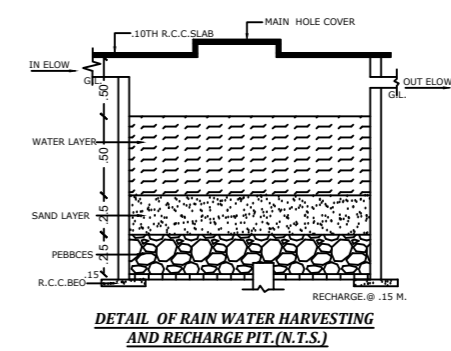

DETAIL OF RAIN WATER HARVESTING AND RECHARGE PIT (N.T.S.)

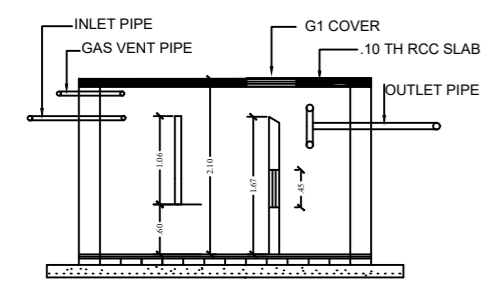

(N.T.S) SECTION

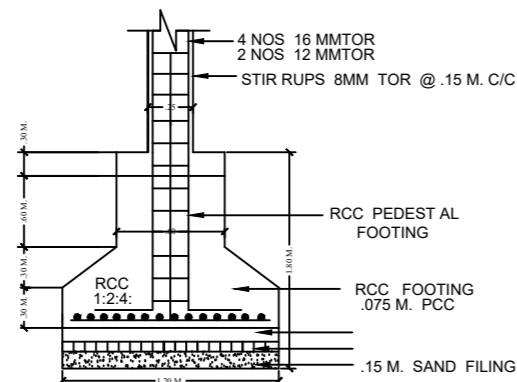

(N.T.S) SECTION

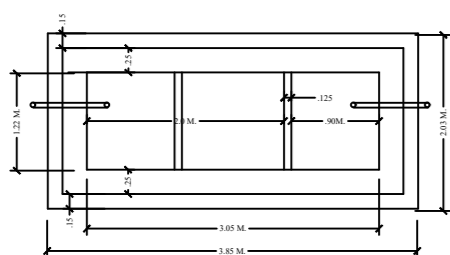

PLAN  
DETAIL OF SEPTIC TANK

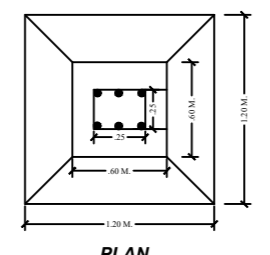

PLAN

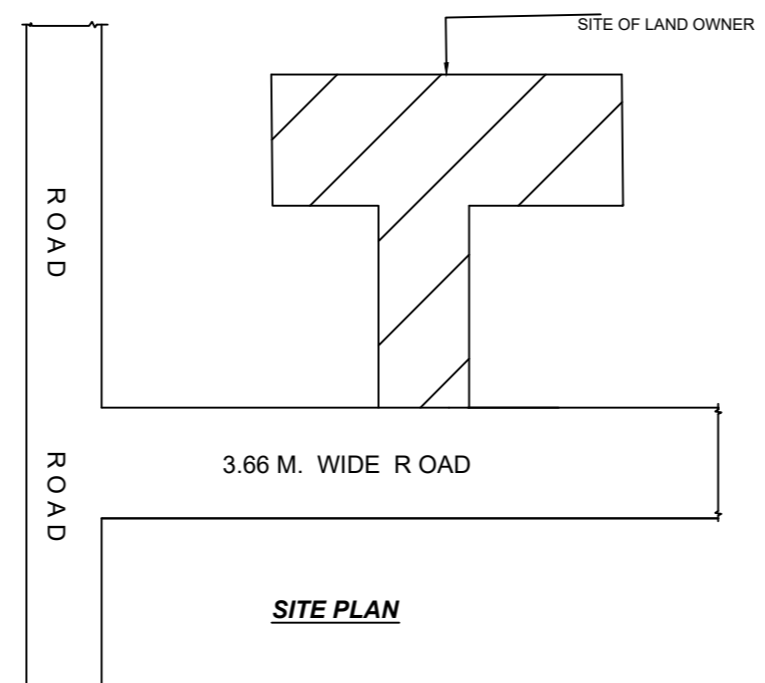

SITE PLAN

MAP APPROVED BY

SIGNATURE OF APPLICANT

SIGNATURE OF ENGINEER