

FRONT ELEVATION

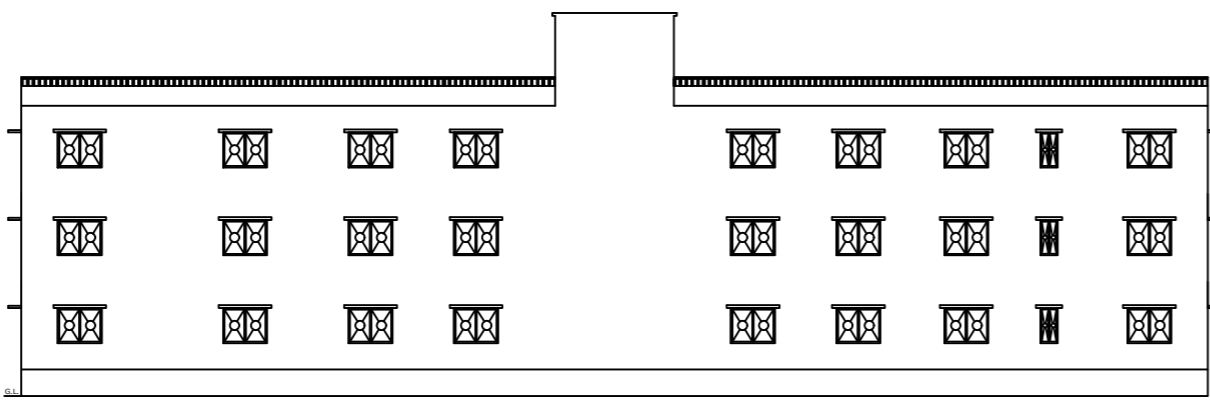

WEST SIDE ELEVATION

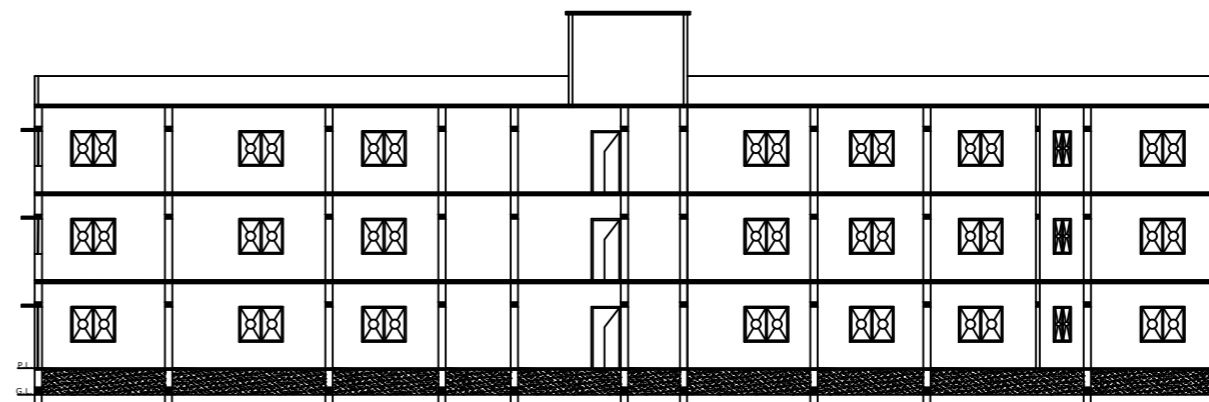

SECTION-XX

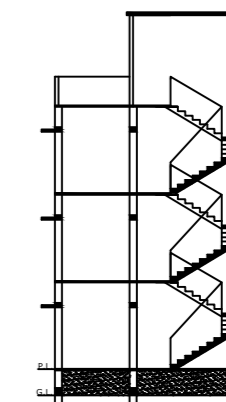

SECTION-YY

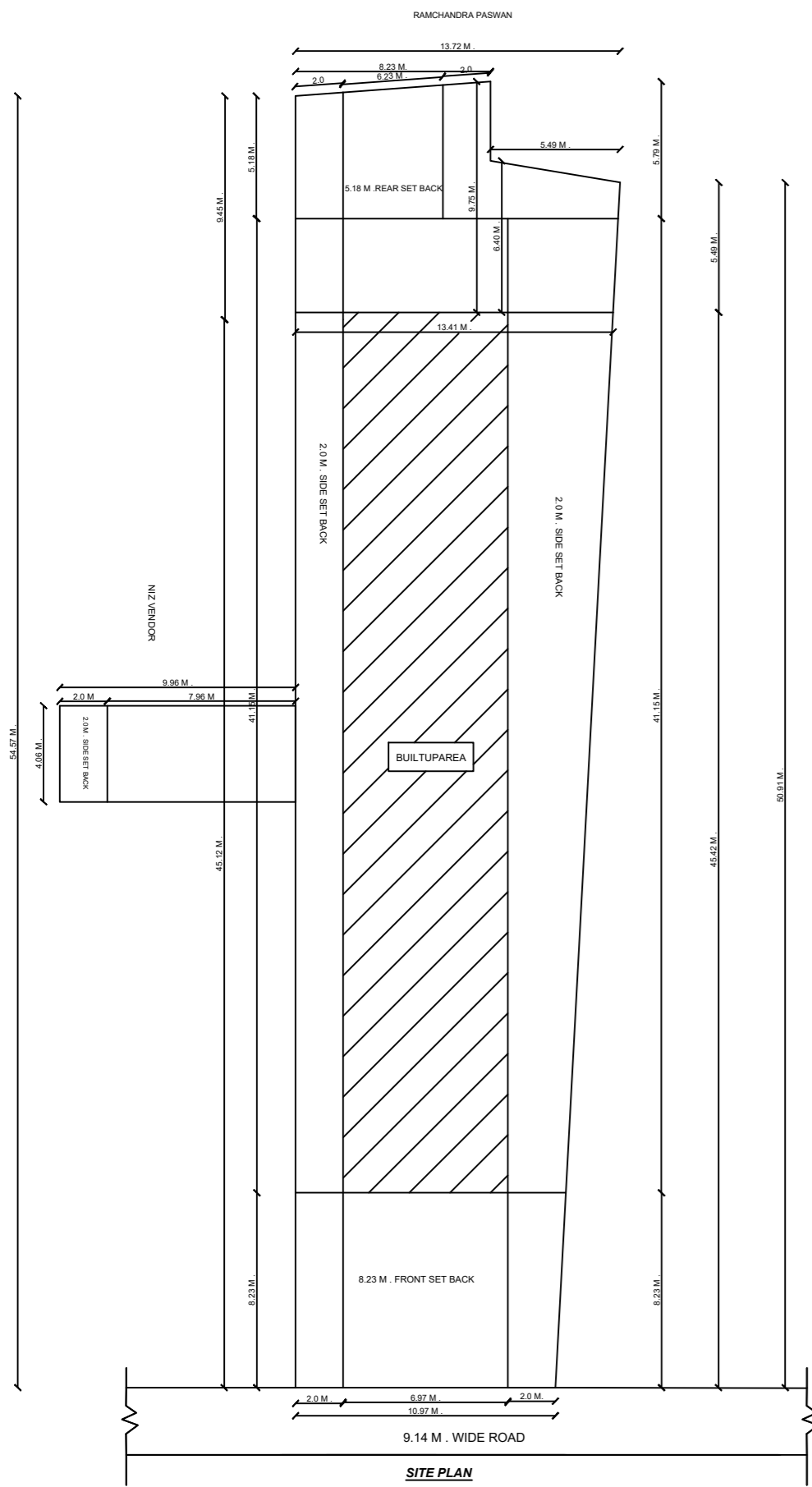

SITE PLAN

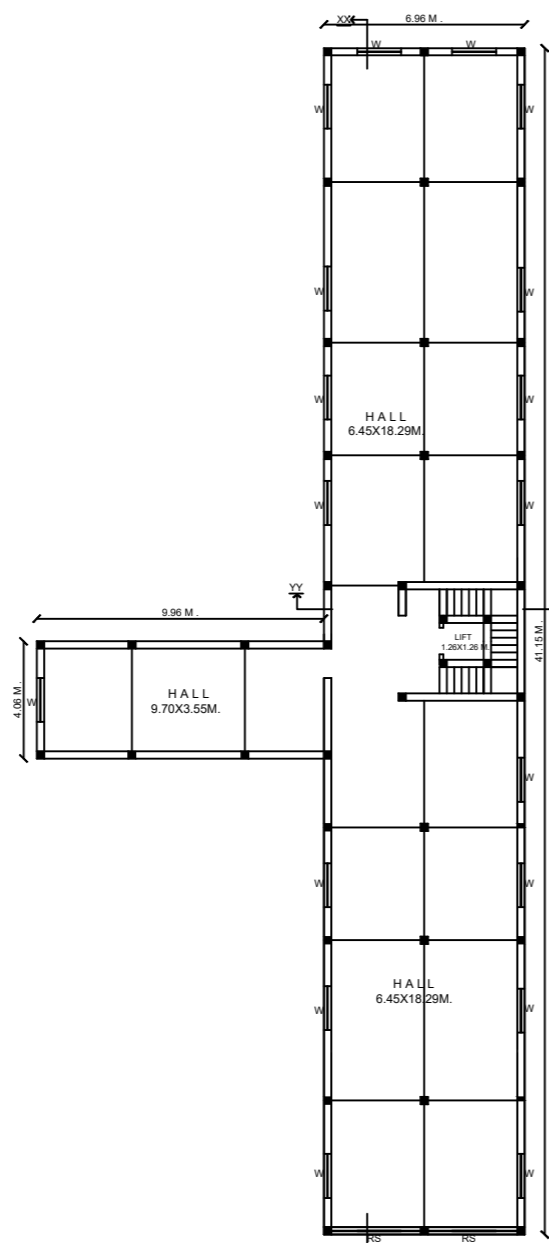

PROPOSED GROUND FLOOR PLAN

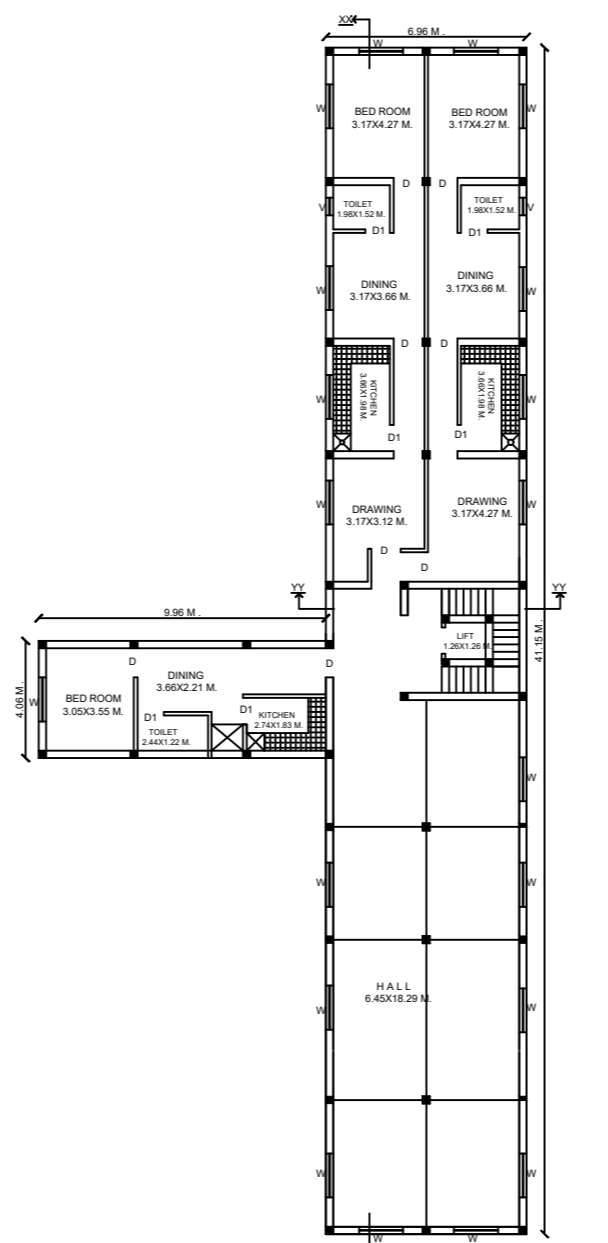

PROPOSED FIRST & SECOND FLOOR PLAN

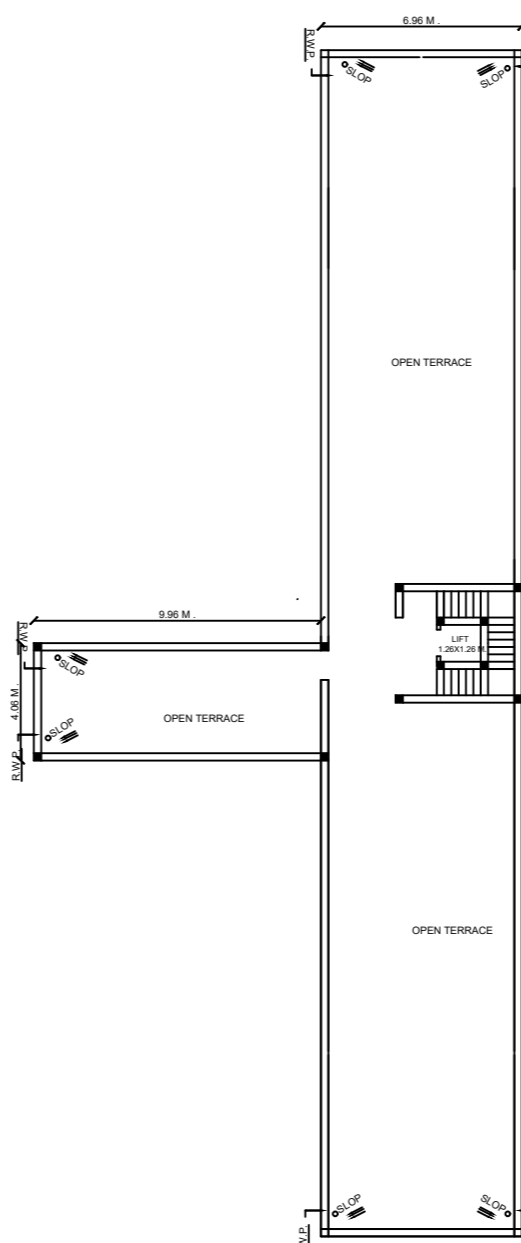

TERRACE FLOOR PLAN

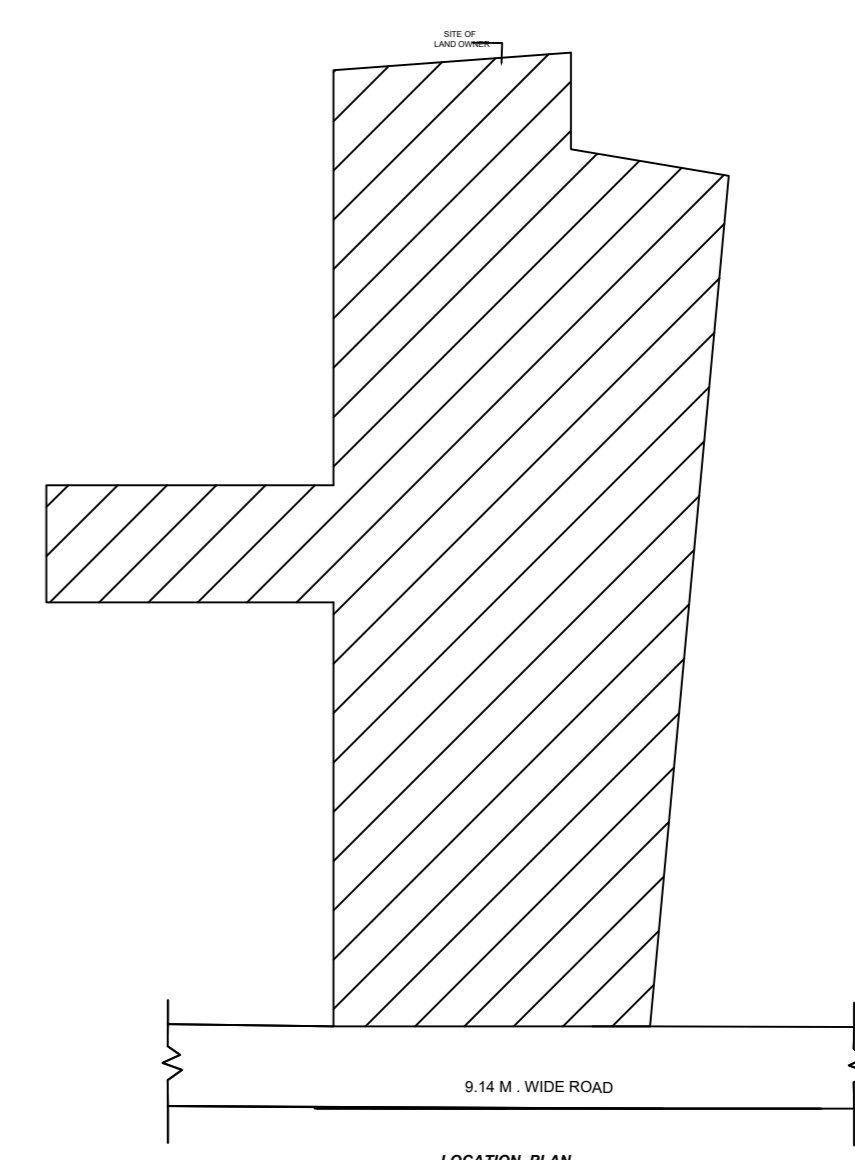

LOCATION PLAN

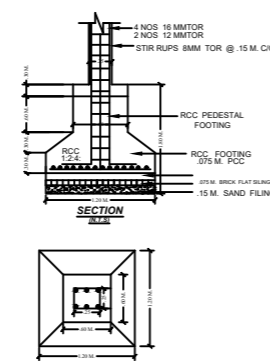

SECTION

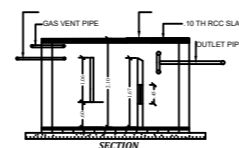

SECTION

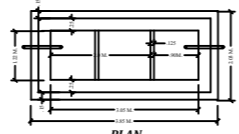

PLAN

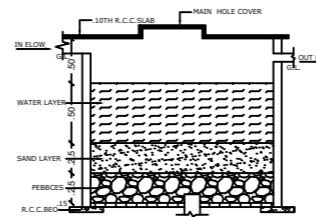

DETAIL OF RAIN WATER HARVESTING AND RECHARGE PIT (R.T.S.)



SCHEDULE OF DS & WS		
TYPE	SIZE	REMARKS
D	1.06 M.X2.10 M.	F PANELED
D1	0.06 M.X2.10 M.	F PANELED
D2	0.75 M.X2.10 M.	F PANELED
W	1.50 M.X1.20 M.	F GLAZED
W1	1.20 M.X1.20 M.	F GLAZED
W2	0.91 M.X1.20 M.	F GLAZED
C.GATE	2.10 M.X2.10 M.	IRON

SPECIFICATION	
1	DETAIL OF R.C.C. FOOTING COLUMN FON (M.25)
2	1ST CLASS BRICK WORK IN CEMENT PLASTER (1:6)
3	1.25X.15TH. R.C.C. LINTEL BAND OVER DOORS & WINDOWS
4	10TH. LIME CON. TERR. OVER. 10TH. R.C.C. ROOF SLAB(M.25)
5	SAL WOOD FRAME & SUAM WOOD SHUTTER.
6	0.012TH. IN CEMENT PLASTER IN BOTH SIDE WACC (1:6)
7	MARBLE OR MOSAIC FLOORING OVER 110TH. DRY RAMMED KHOA OVER B.F. SOILING. OVER LOCAL SAND FILLING.
8	2 COAT OF WHITE & COLOUR WASH AS PER CHOICE.
9	17CM WIDE & 30 CM. PUCCA DRAIN AROUND THE BUILDING.

TOTAL PLOT AREA	=	703.90	SQM
NET PLOT AREA	=	703.90	SQM
TOTAL OPEN LAND AREA	=	378.95	SQM
PRO. GROUND FLOOR B/A	=	328.95	SQM
PRO. FIRST FLOOR B/A	=	328.95	SQM
PRO. SECOND FLOOR B/A	=	328.95	SQM
TOTAL B/A	=	986.85	SQM
F.A.R.	=	1.30	
% OF COVERED AREA	=	46.1%	
BUILDING HEIGHT	=	3.15 M.	

PROPOSED COMMERCIAL BUILDING OF  
 NAME - KHUSHBOO AGARWAL  
 W/O - AJIT RANJAN AGARWAL  
 MALUZA - LATEHAR  
 P.S. - 250  
 WARD NO. - 08  
 KHATA NO. - 37  
 H. NO. - 0080000230000M0  
 PLOT NO. - 52  
 TOLUZ NO. - 51  
 DIST. - LATEHAR (HARRHAND)

SIGNATURE OF APPLICANT

MAP APPROVED BY

SIGNATURE OF ENGINEER