

FRONT ELEVATION

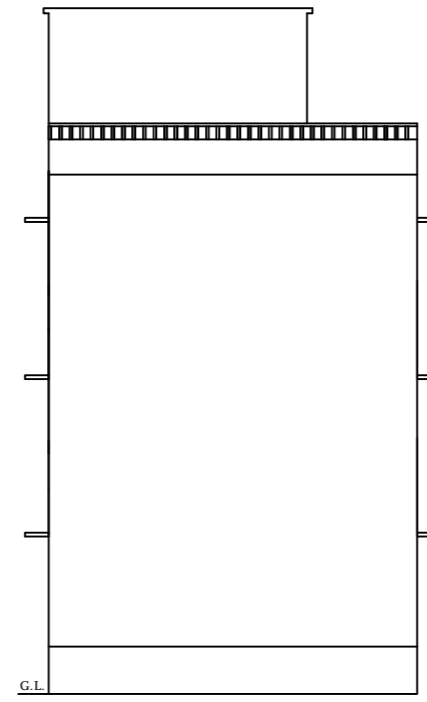

SOUTH SIDE ELEVATION

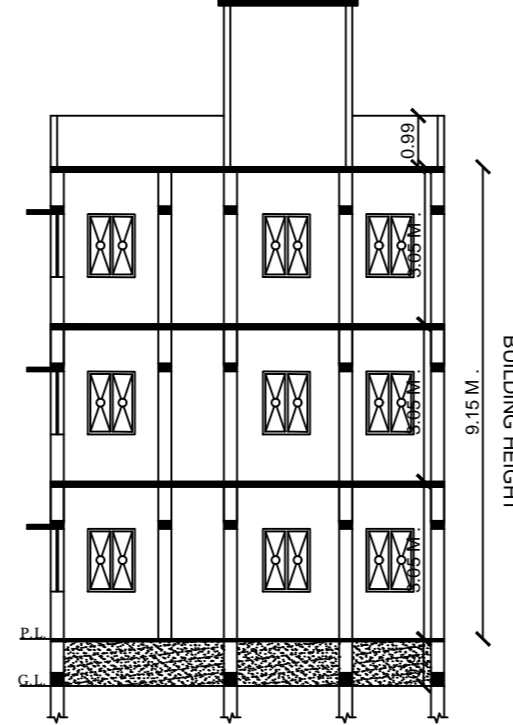

SECTION-YY

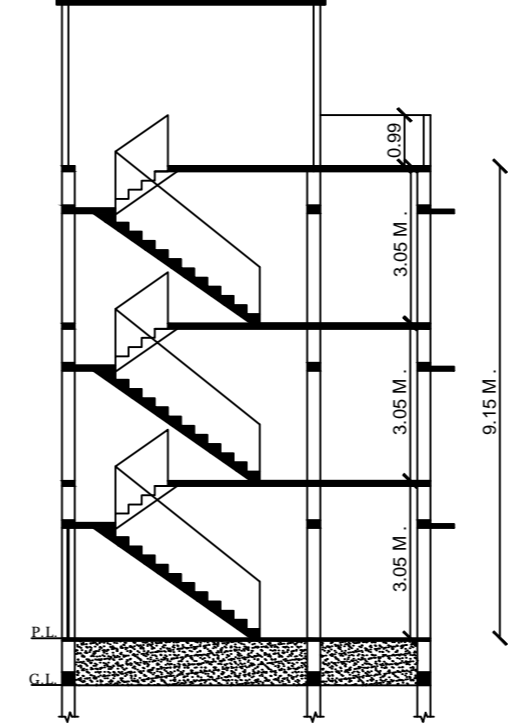

SECTION-XX

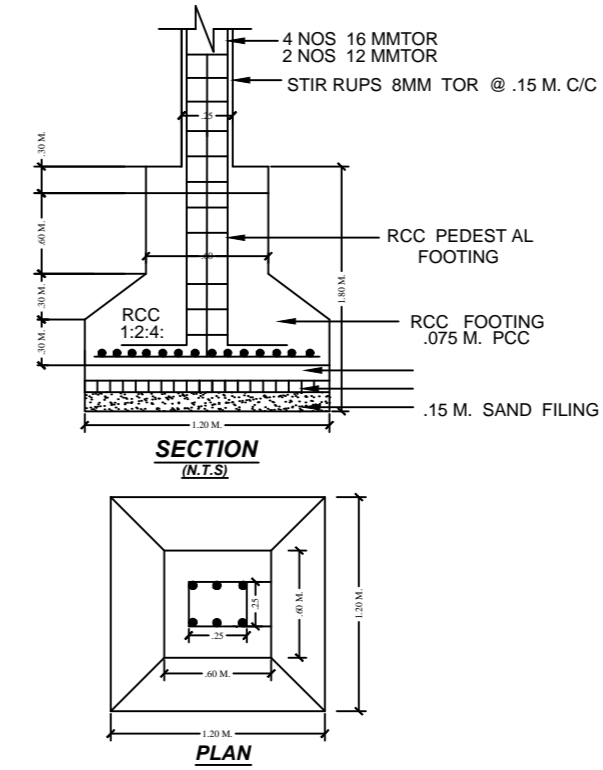

SECTION (N.T.S)

PLAN

SCHEDULE OF DS & WS

TYPE	SIZE	REMARKS
D	1.06 M.X2.10 M.	F PANELED
D1	0.06 M.X2.10 M.	F PANELED
D2	0.75 M.X2.10 M.	F PANELED
W	1.50 M.X1.20 M.	F GLAZZED
W1	1.20 M.X1.20 M.	F GLAZZED
W2	0.91 M.X1.20 M.	F GLAZZED
C.GATE	2.10 M.X2.10 M.	IRON

SPECIFICATION

- DETAIL OF R.C.C. FOOTING COLUMN FON (M.25)
- 1ST CLASS BRICK WORK IN CEMENT PLASTER (1:6)
- 1.25X.15TH. R.C.C. LINTEL BAND OVER DOOR'S & WINDOW'S
- 10TH. LIME CON. TERR.OVER .10TH. R.C.C. ROOF SLAB(M.25)
- SAL WOOD FRAME & SUAM WOOD SHUTTER.
- 0.012TH. IN CEMENT PLASTER IN BOTH SIDE WACC (1:6)
- MARBLE OR MOSAIC FLOORING OVER .110TH. DRY RAMMED KHOA OVER B.F. SOILING , OVER LOCAL SAND FILLING .
- 2 CUAT OF WHITE & COLOUR WASH AS PER CHOICE.
- 17CM.WIDE & 30 CM. PUCCA DRAIN AROUND THE BUILDING .

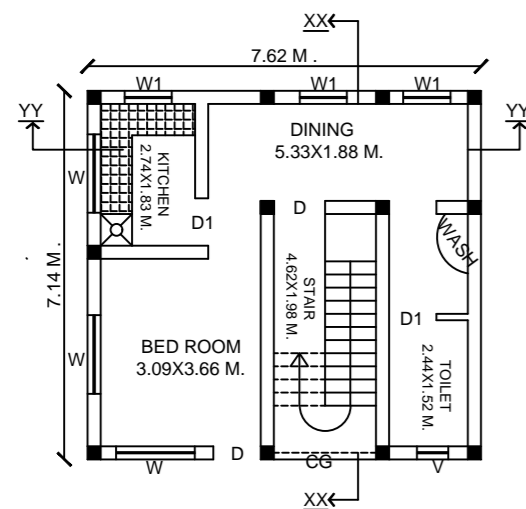

PROPOSED GROUND FLOOR PLAN

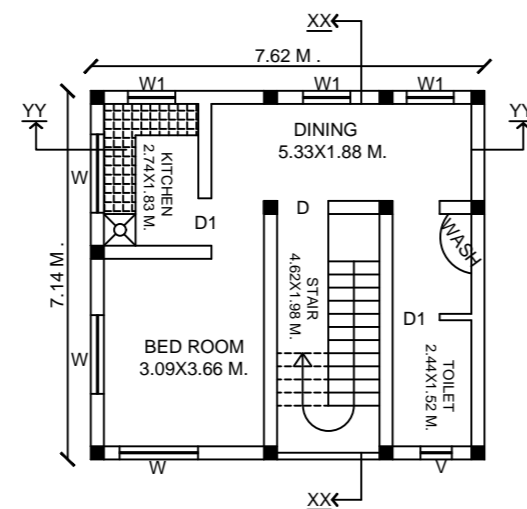

PROPOSED FIRST & SECOND FLOOR PLAN

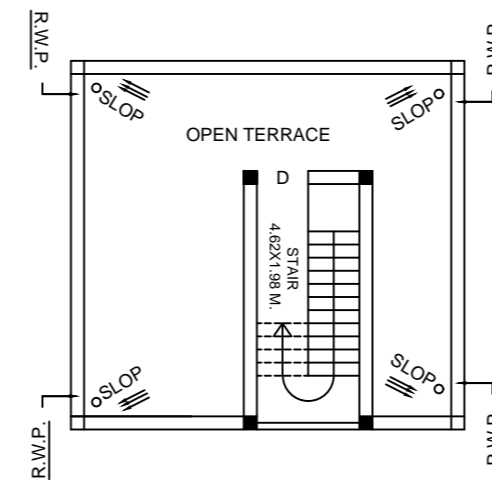

TERRACE FLOOR PLAN

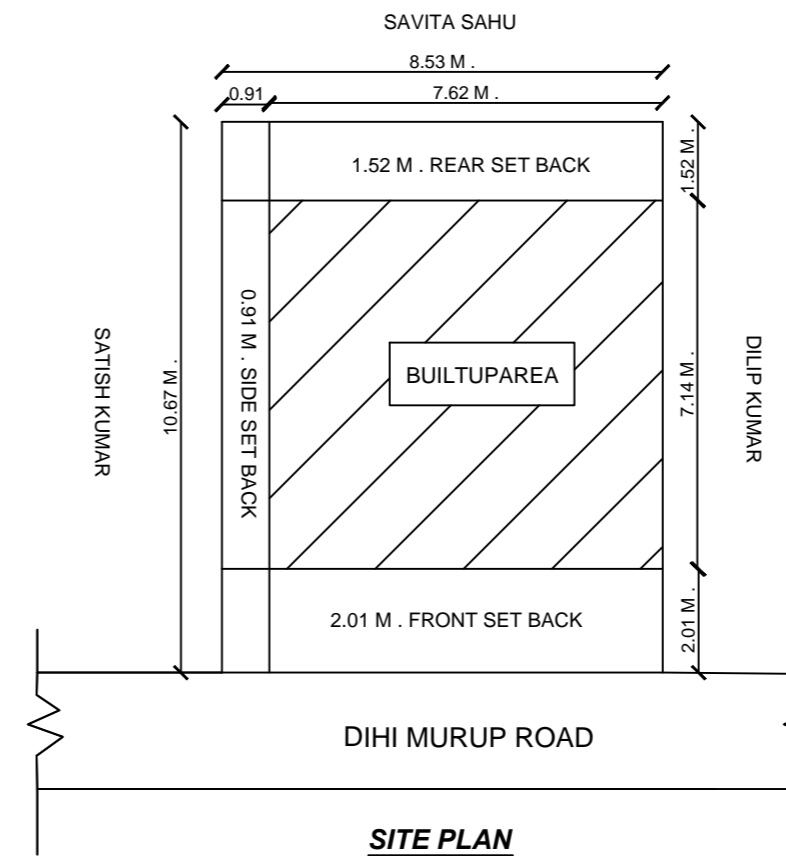

SITE PLAN

TOTAL PLOT AREA	=	91.01 SQM.
NET PLOT AREA	=	91.01 SQM.
TOTAL OPEN LAND AREA	=	36.61 SQM.
GROUND FLOOR B/A	=	54.40 SQM.
FIRST FLOOR B/A	=	54.40 SQM.
SECOND FLOOR B/A	=	54.40 SQM.
TOTAL B/A	=	163.20 SQM.
F.A.R.	=	1.79
% OF COVERED AREA	=	59 %
BUILDING HEIGHT	=	9.15 M.

PROPOSED RESIDENTIAL BUILDING OF
 NAME- SRI VIKASH KUMAR
 W/O - SRI NAVAL SAW
 MAUZA TAPAKHAS
 P.S. - LATEHAR
 P.S. NO.- 249
 WARD NO.- 09
 KHATA NO.- 41
 H. NO.-
 PLOT NO.- 03
 TOUZI NO.- 51
 DIST. - LATEHAR (JHARKHAND)

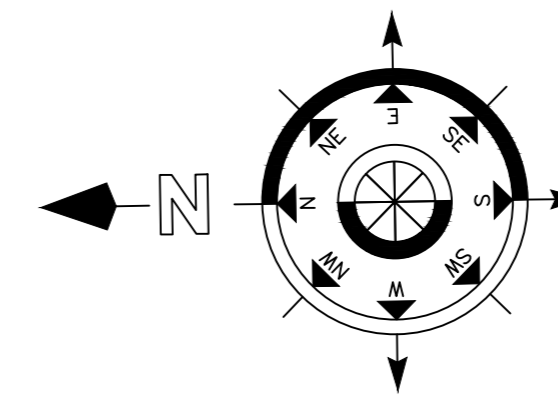

MAP APPROVED BY

SIGNATURE OF APPLICANT

SIGNATURE OF ENGINEER

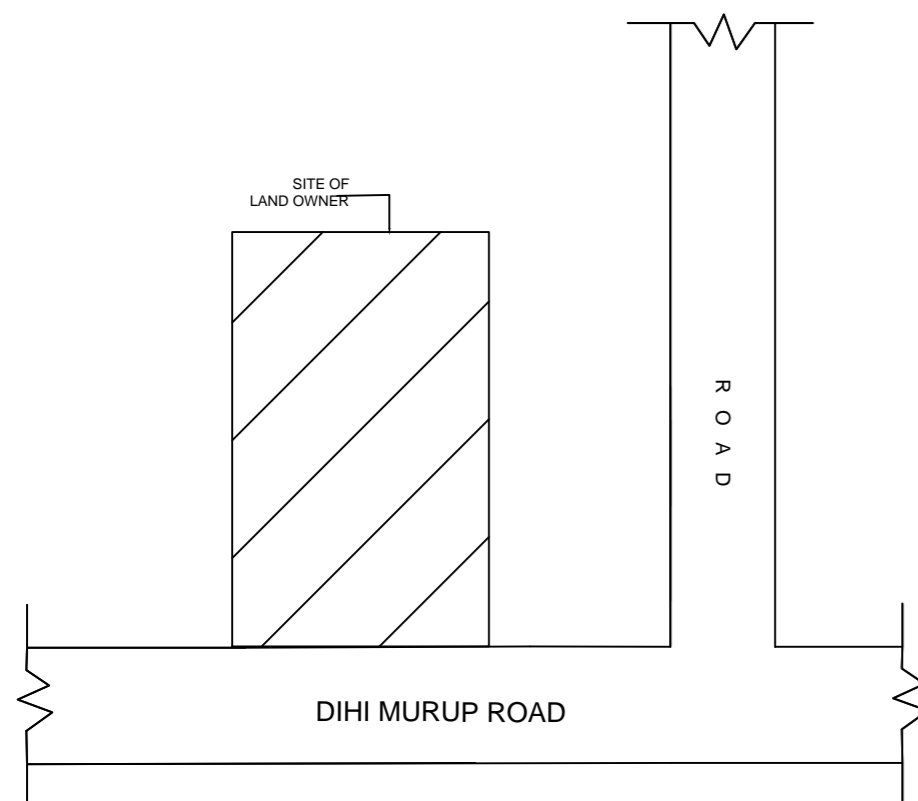

LOCATION PLAN

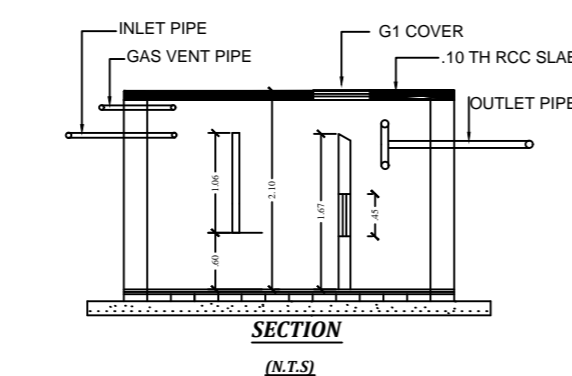

SECTION (N.T.S)

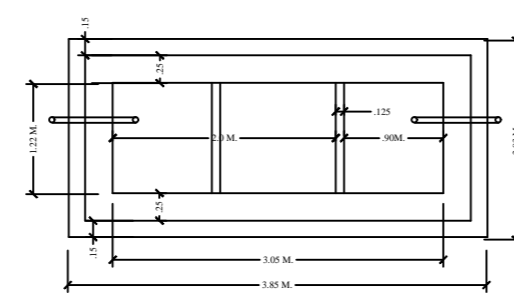

PLAN
 DETAIL OF SEPTIC TANK

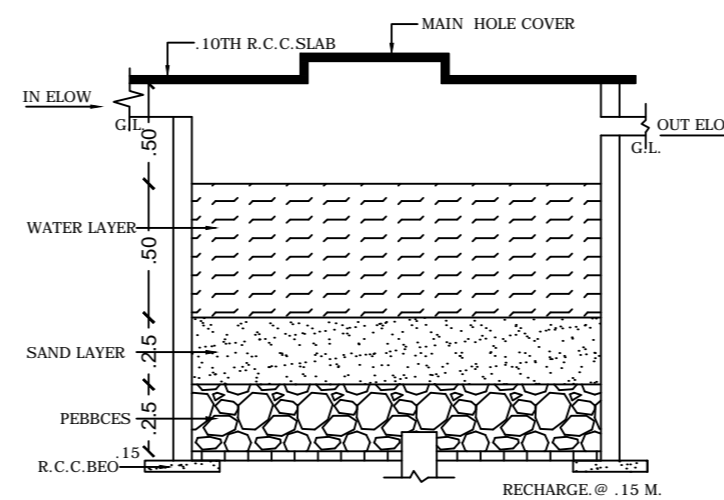

DETAIL OF RAIN WATER HARVESTING AND RECHARGE PIT.(N.T.S.)