

FRONT ELEVATION

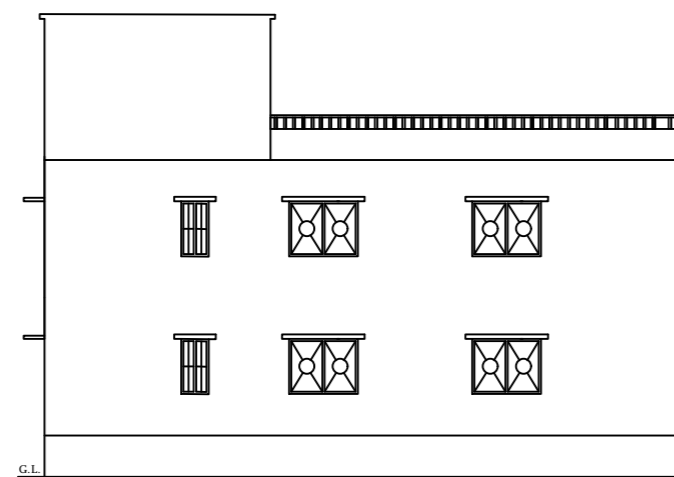

SOUTH SIDE ELEVATION

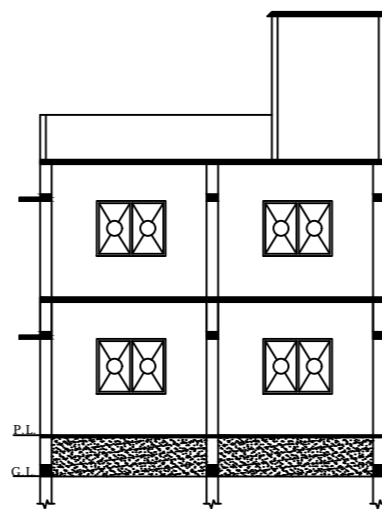

SECTION-YY

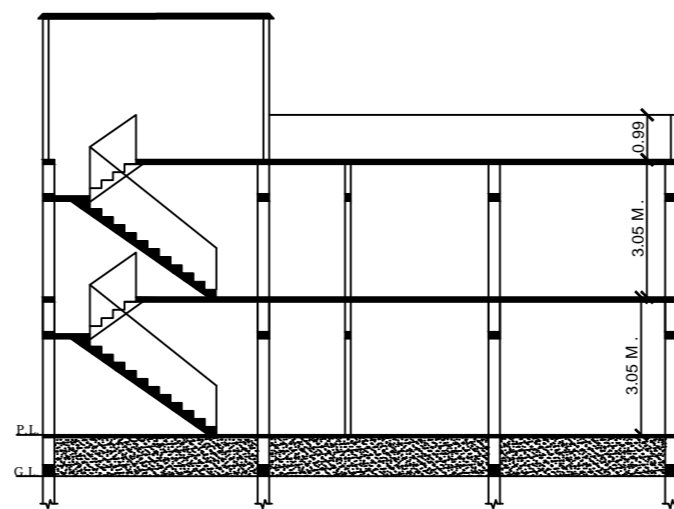

SECTION-XX

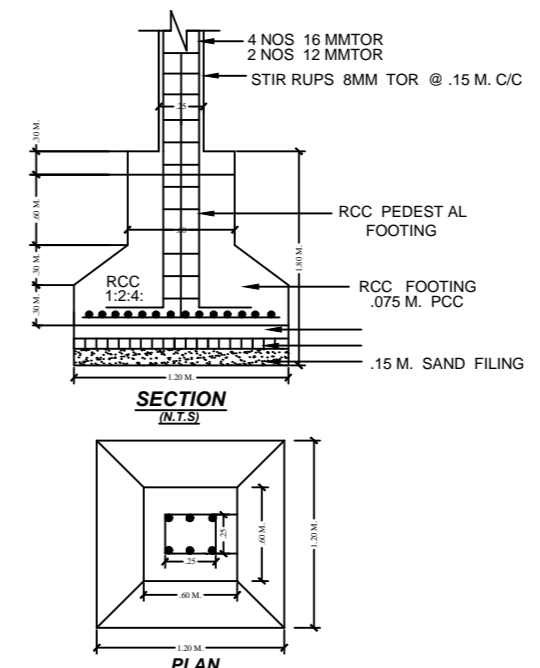

SECTION (M.T.S)

PLAN

SCHEDULE OF DS & WS		
TYPE	SIZE	REMARKS
D	1.06 M.X2.10 M.	F PANELED
D1	0.06 M.X2.10 M.	F PANELED
D2	0.75 M.X2.10 M.	F PANELED
W	1.50 M.X1.20 M.	F GLAZZED
W1	1.20 M.X1.20 M.	F GLAZZED
W2	0.91 M.X1.20 M.	F GLAZZED
C.GATE	2.10 M.X2.10 M.	IRON

- SPECIFICATION**
- DETAIL OF R.C.C. FOOTING COLUMN FON (M.25)
 - 1ST CLASS BRICK WORK IN CEMENT PLASTER (1:6)
 - 1.25X.15TH. R.C.C. LINTEL BAND OVER DOOR'S & WINDOW'S
 - 10TH. LIME CON. TERR.OVER. 10TH. R.C.C. ROOF SLAB(M.25)
 - SAL WOOD FRAME & SUAM WOOD SHUTTER.
 - 0.012TH. IN CEMENT PLASTER IN BOTH SIDE WACC (1:6)
 - MARBLE OR MOSAIC FLOORING OVER .110TH. DRY RAMMED KHOA OVER B.F. SOILING , OVER LOCAL SAND FILLING .
 - 2 CUAT OF WHITE & COLOUR WASH AS PER CHOICE.
 - 17CM.WIDE & 30 CM. PUCCA DRAIN AROUND THE BUILDING .

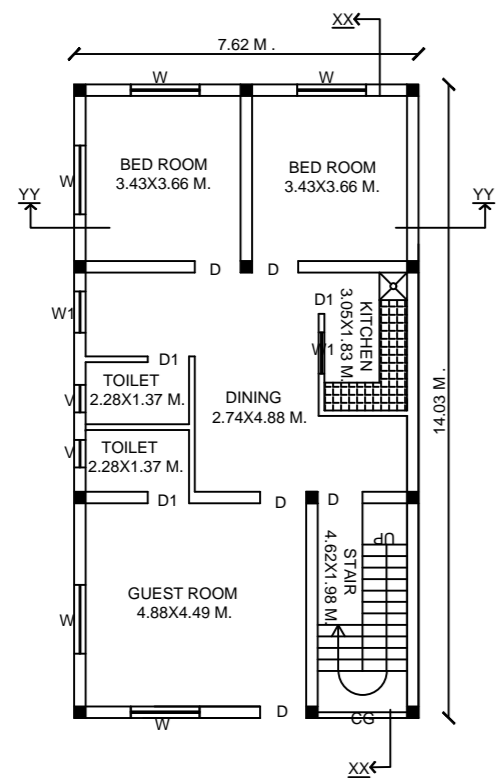

PROPOSED GROUND FLOOR PLAN

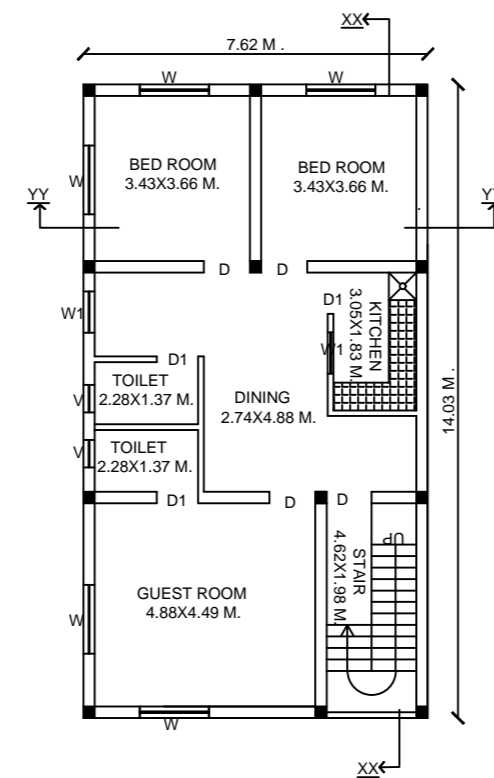

PROPOSED FIRST FLOOR PLAN

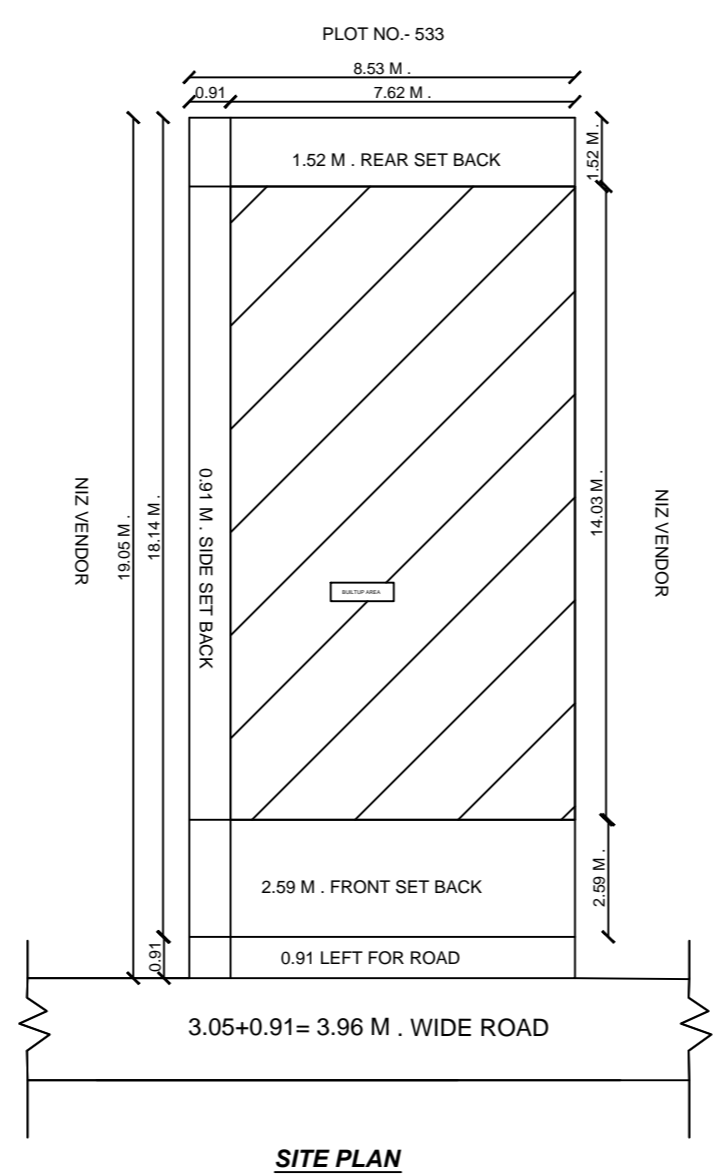

SITE PLAN

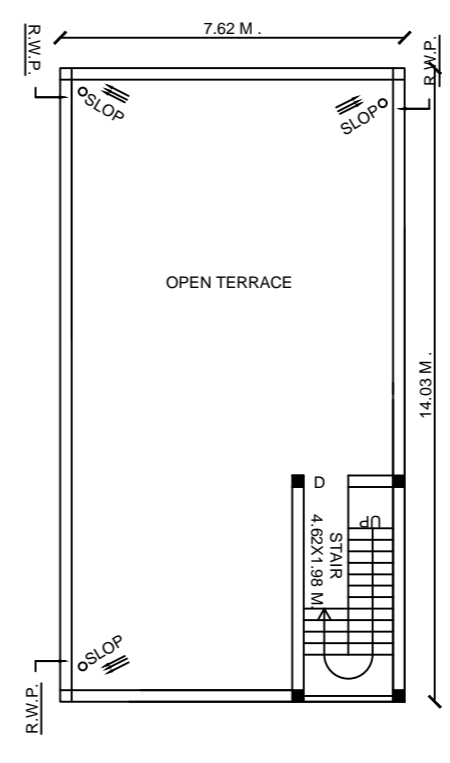

TERRACE FLOOR PLAN

TOTAL PLOT AREA	=	162.49	SQM.
NET PLOT AREA	=	154.73	SQM.
TOTAL OPEN LAND AREA	=	47.83	SQM.
GROUND FLOOR B/A	=	106.90	SQM.
FIRST FLOOR B/A	=	106.90	SQM.
TOTAL B/A	=	213.80	SQM.
F.A.R.	=	1.38	
% OF COVRED AREA	=	69 %	
BUILDING HEIGHT	=	6.10 M.	

PROPOSED RESIDENTIAL BUILDING OF
 NAME- SMT. NIRMALA KUMARI
 W/O. - SRI PREMCHAND PRASAD
 MAUZA AMBATIKAR
 P.S. - LATEHAR
 P.S. NO. - 255
 WARD NO. - 10
 KHATA NO. - 49
 H. NO. -
 PLOT NO. - 533
 TOUZI NO. - 51
 DIST. - LATEHAR (JHARKHAND)

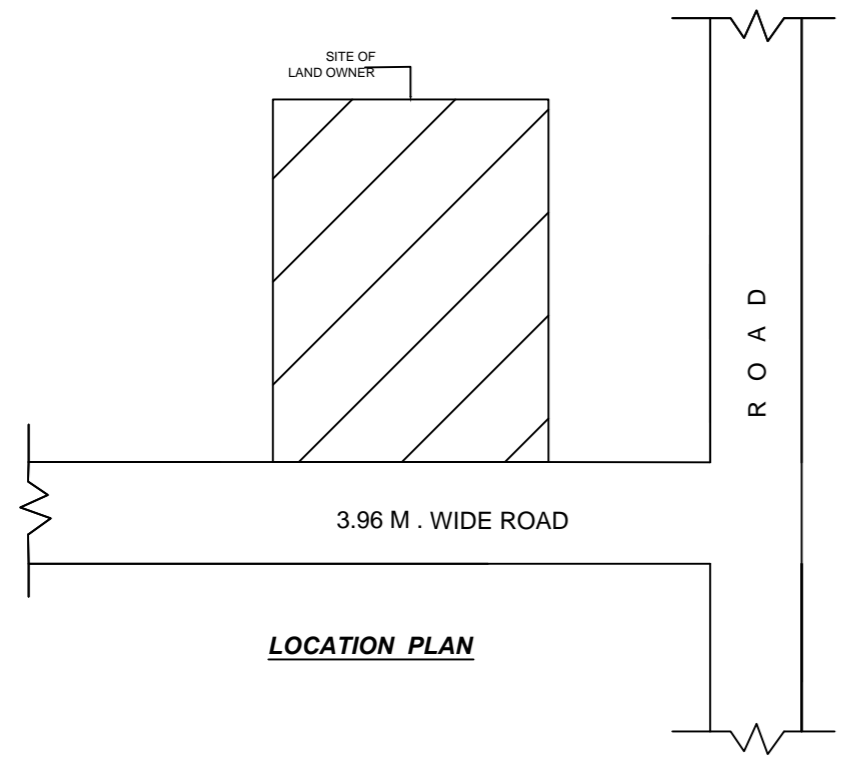

LOCATION PLAN

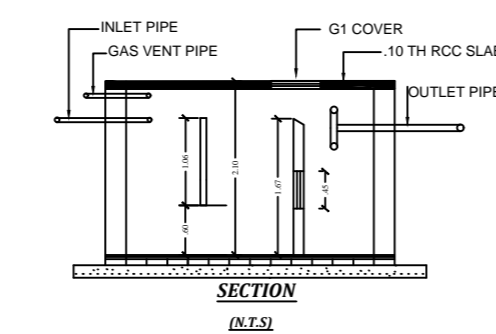

SECTION (N.T.S)

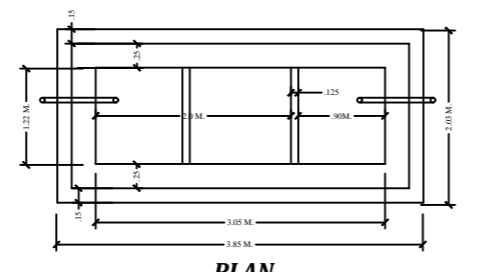

PLAN
DETAIL OF SEPTIC TANK

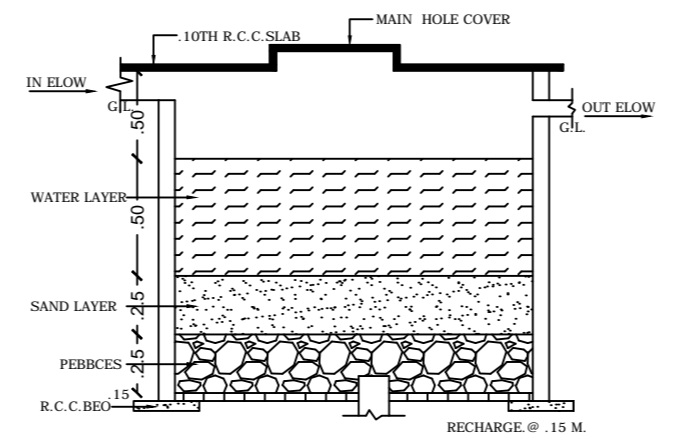

DETAIL OF RAIN WATER HARVESTING AND RECHARGE PIT.(N.T.S.)

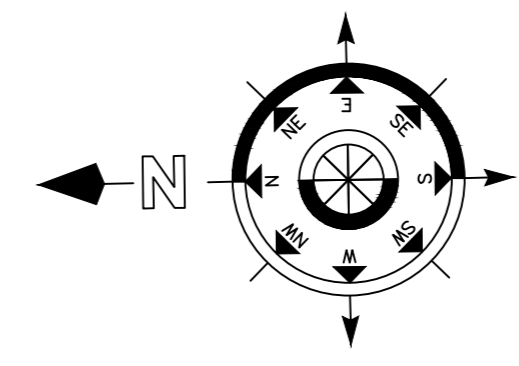

MAP APPROVED BY

SIGNATURE OF APPLICANT

SIGNATURE OF ENGINEER