

FRONT ELEVATION

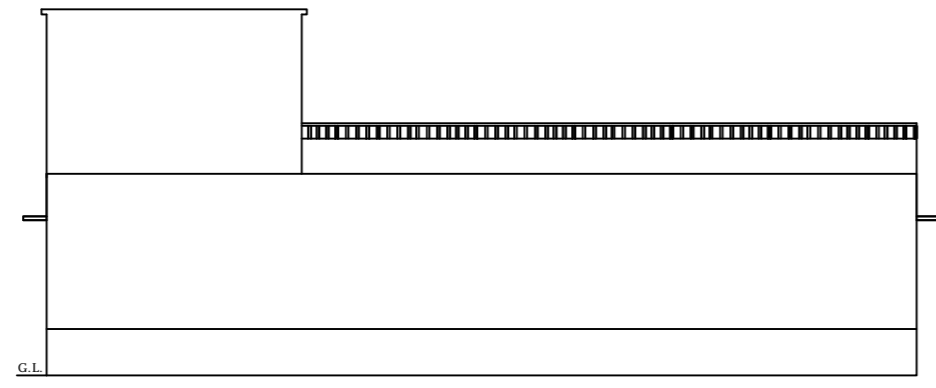

EAST SIDE ELEVATION

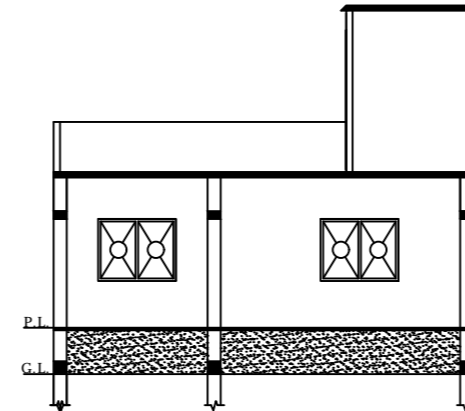

SECTION- YY

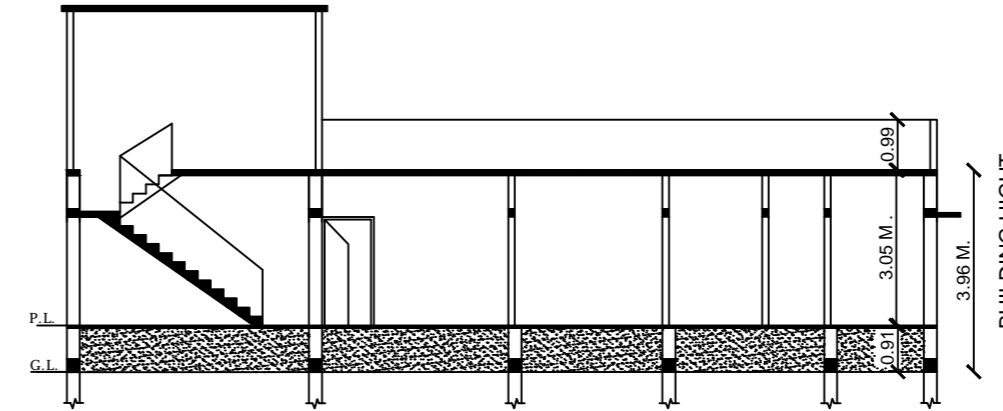

SECTION- XX

BUILDING HEIGHT
3.96 M.

SCHEDULE OF DS & WS

TYPE	SIZE	REMARKS
D	1.06 M.X2.10 M.	F paneled
D1	0.06 M.X2.10 M.	F paneled
D2	0.75 M.X2.10 M.	F paneled
W	1.50 M.X1.20 M.	F GLAZED
W1	1.20 M.X1.20 M.	F GLAZED
W2	0.91 M.X1.20 M.	F GLAZED
C.GATE	2.10 M.X2.10 M.	IRON

SPECIFICATION

- DETAIL OF R.C.C. FOOTING COLUMN FON (M.25)
- 1ST CLASS BRICK WORK IN CEMENT PLASTER (1:6)
- 1.25X.15TH. R.C.C. LINTEL BAND OVER DOOR'S & WINDOW'S
- 10TH. LIME CON. TERR. OVER .10TH. R.C.C. ROOF SLAB(M.25)
- SAL WOOD FRAME & SUAM WOOD SHUTTER.
- 0.012TH. IN CEMENT PLASTER IN BOTH SIDE WACC (1:6)
- MARBLE OR MOSAIC FLOORING OVER .110TH. DRY RAMMED KHOA OVER B.F. SOILING , OVER LOCAL SAND FILLING .
- 2 CUAT OF WHITE & COLOUR WASH AS PER CHOICE.
- 17CM.WIDE & 30 CM. PUCCA DRAIN AROUND THE BUILDING .

TOTAL PLOT AREA	=	201.99	SQM.
NET PLOT AREA	=	201.99	SQM.
TOTAL OPEN LAND AREA	=	61.51	SQM.
GROUND FLOOR B/A	=	140.48	SQM.
TOTAL B/A	=	140.48	SQM.
F.A.R.	=	0.69	
% OF COVRED AREA	=	69%	
BUILDING HEIGHT	=	3.96 M.	

PROPOSED RESIDENTIAL BUILDING OF
 NAME- SMT. SUSHMA DEVI
 W/O. - SRI RAJ KISHORE MISHRA
 MAUZA - LATEHAR
 P.S. - LATEHAR
 P.S. NO.- 250
 WARD NO. - 01
 KHATA NO.- 29
 H. NO.-
 PLOT NO.- 709
 TOUZI NO.- 51
 DIST. - LATEHAR (JHARKHAND)

SIGNATURE OF APPLICANT

SIGNATURE OF ENGINEER

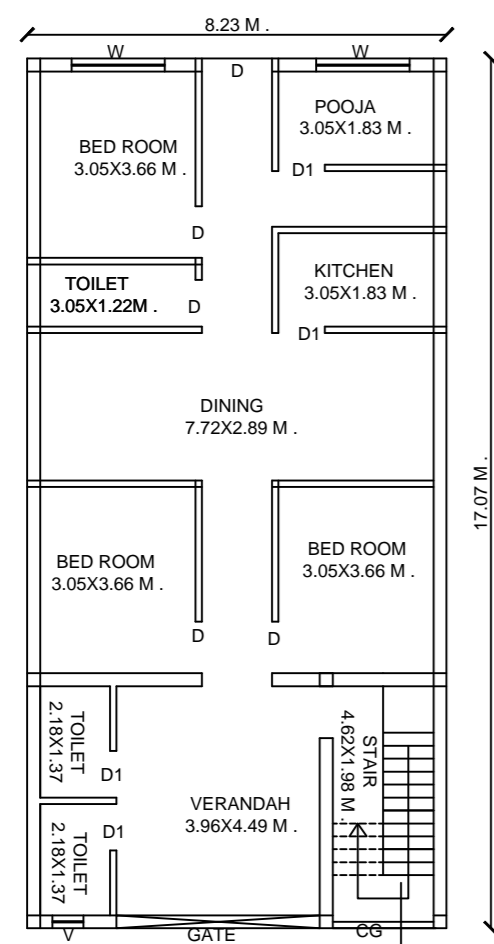

PROPOSED GROUND FLOOR PLAN

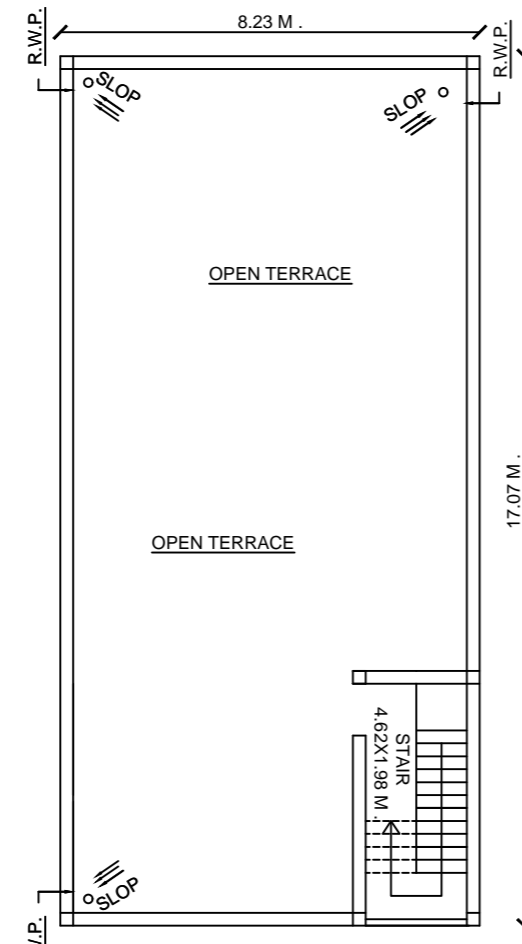

TERRACE FLOOR PLAN

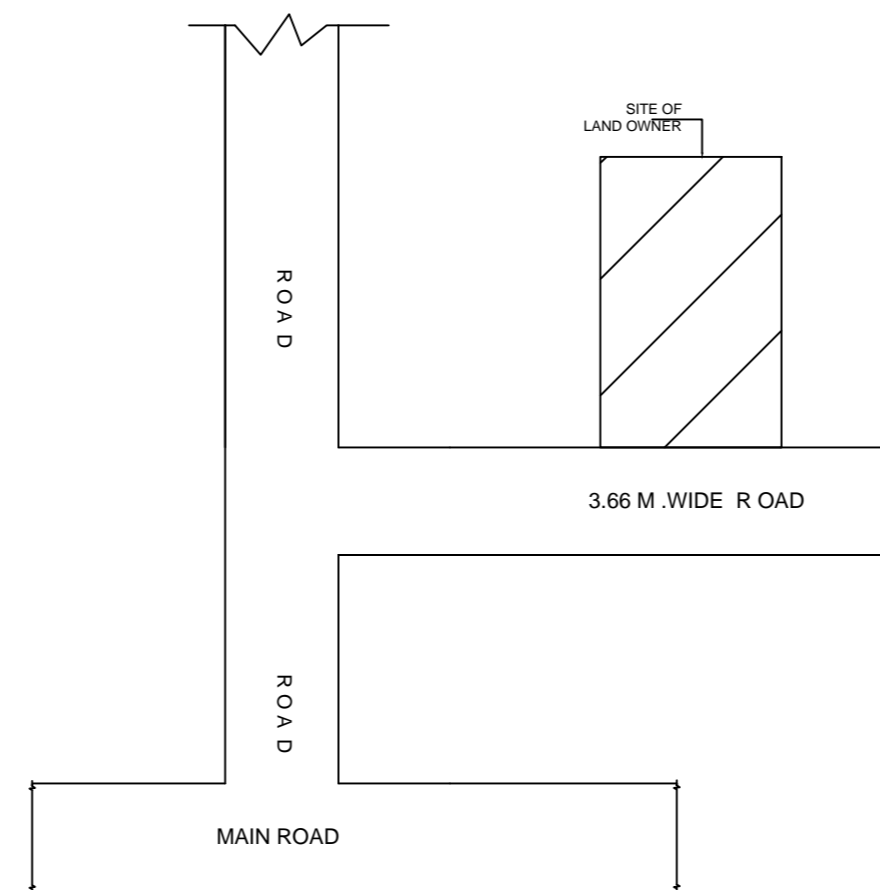

LOCATION PLAN

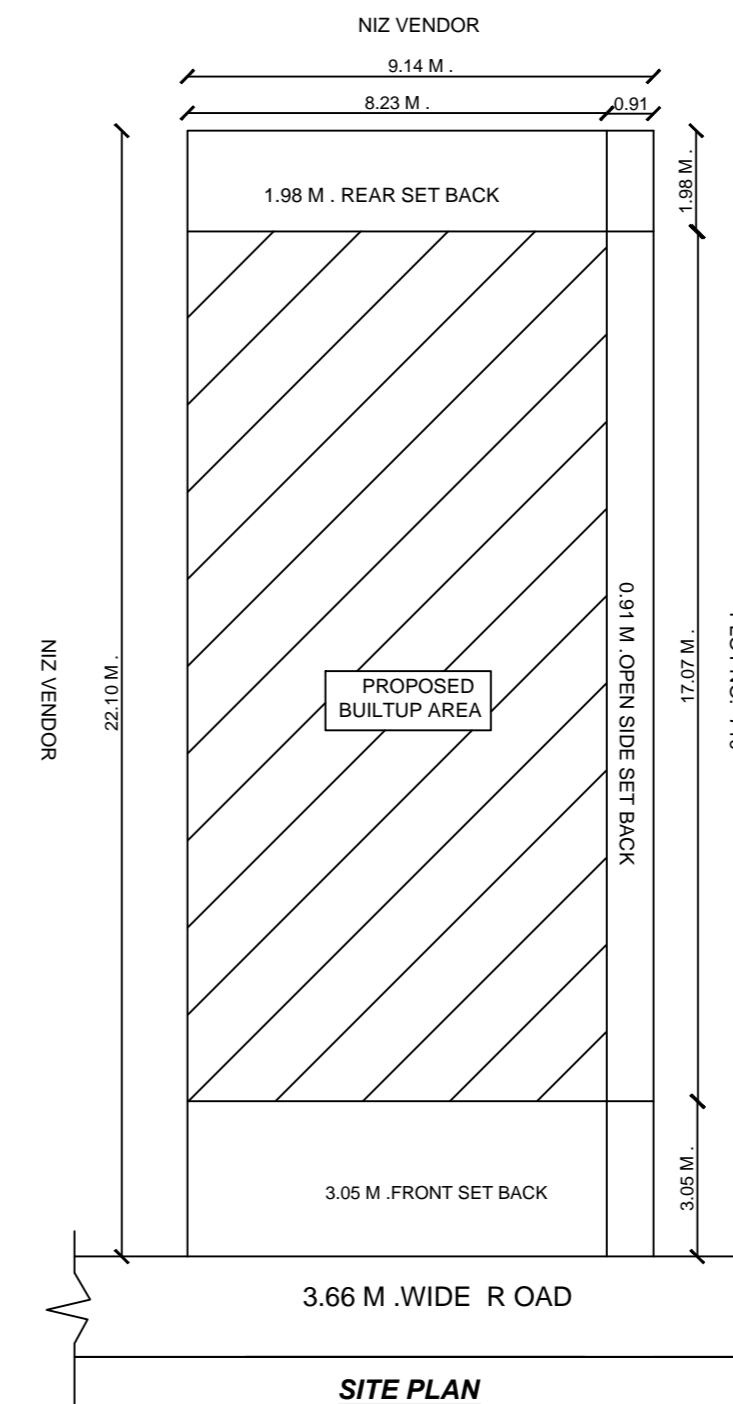

SITE PLAN

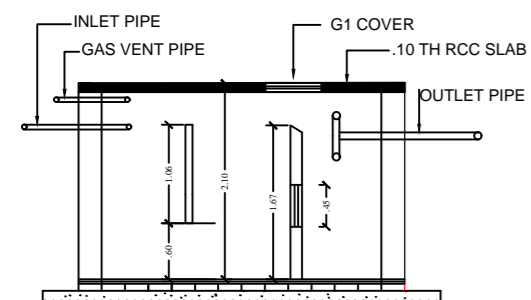

SECTION (N.T.S.)

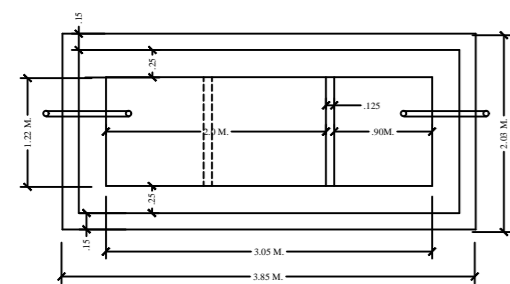

PLAN (N.T.S.)
DETAIL OF SEPTIC TANK

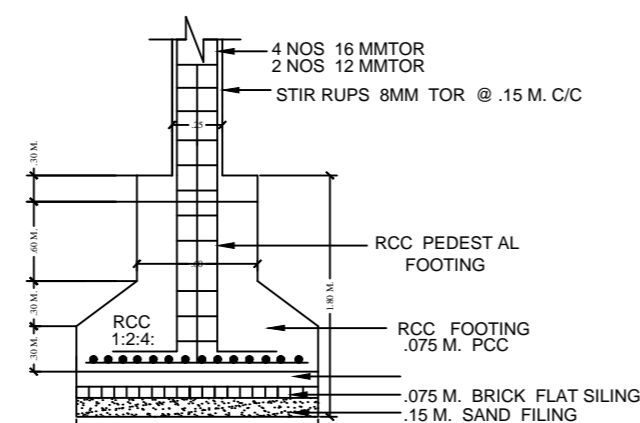

SECTION (N.T.S.)

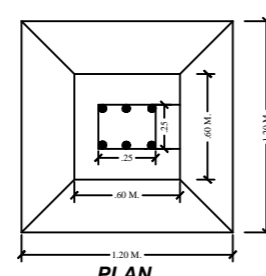

PLAN (N.T.S.)

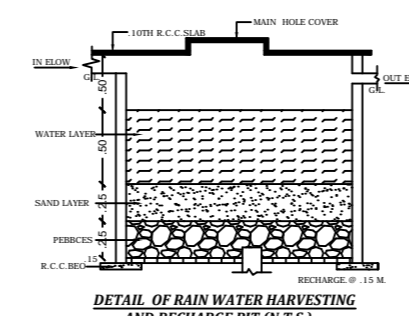
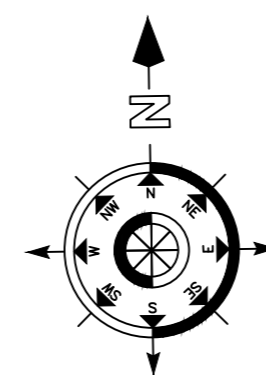

DETAIL OF RAIN WATER HARVESTING AND RECHARGE PIT (N.T.S.)

MAP APPROVED BY