

FRONT ELEVATION

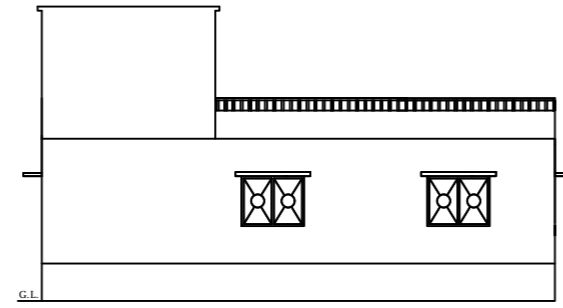

EAST SIDE ELEVATION

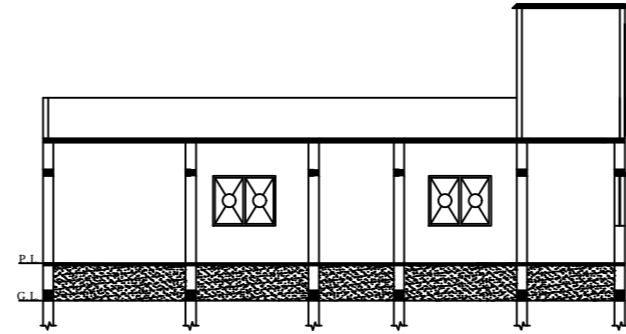

SECTION-BB

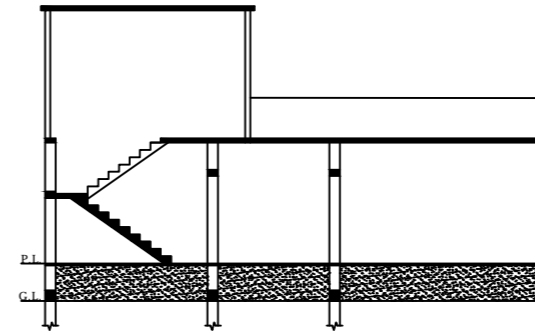

SECTION-AA

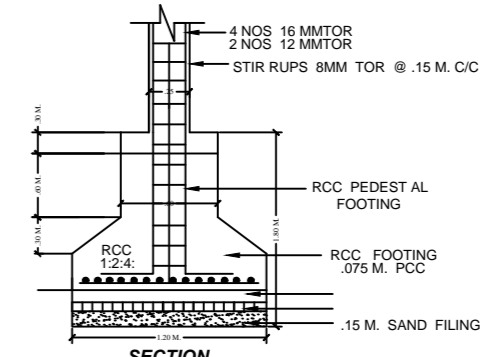

SECTION

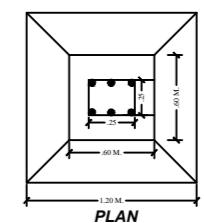

PLAN

SCHEDULE OF DS & WS		
TYPE	SIZE	REMARKS
D	1.06 M.X2.10 M.	F PANELED
D1	0.06 M.X2.10 M.	F PANELED
D2	0.75 M.X2.10 M.	F PANELED
W	1.50 M.X1.20 M.	F GLAZED
W1	1.20 M.X1.20 M.	F GLAZED
W2	0.91 M.X1.20 M.	F GLAZED
C.GATE	2.10 M.X2.10 M.	IRON

**SPECIFICATION**

- 1 DETAIL OF R.C.C. FOOTING COLUMN FON ( M.25 )
- 2 1ST CLASS BRICK WORK IN CEMENT PLASTER ( 1:6 )
- 3 1.25X.15TH. R.C.C. LINTEL BAND OVER DOOR'S & WINDOW'S
- 4 10TH. LIME CON. TERR.OVER .10TH. R.C.C. ROOF SLAB(M.25)
- 5 SAL WOOD FRAME & SUAM WOOD SHUTTER.
- 6 0.012TH. IN CEMENT PLASTER IN BOTH SIDE WACC ( 1:6 )
- 7 MARBLE OR MOSAIC FLOORING OVER .10TH. DRY RAMMED KHOA OVER B.F. SOILING , OVER LOCAL SAND FILLING .
- 8 2 CUAT OF WHITE & COLOUR WASH AS PER CHOICE.
- 9 17CM.WIDE & 30 CM. PUCCA DRAIN AROUND THE BUILDING

TOTAL PLOT AREA	=	772.85	SQM.
NET PLOT AREA	=	772.85	SQM.
TOTAL OPEN LAND AREA	=	595.23	SQM.
GROUND FLOOR B/A	=	177.62	SQM.
TOTAL B/A	=	177.62	SQM.
F.A.R.	=	0.22	
% OF COVRED AREA	=	22 %	
BUILDING HEIGHT	=	3.96 M.	

PROPOSED RESIDENTIAL BUILDING OF  
 NAME- SUSHMA DEVI  
 W/O. - LATE ANIL KUMAR SINGH  
 MAUZA TAPAKHAS  
 P.S. - LATEHAR  
 P.S. NO.- 249  
 WARD NO.- 09  
 KHATA NO.- 109  
 H. NO.- 143, 143  
 PLOT NO.- 51  
 TOUZI NO.- LATEHAR (JHARKHAND)  
 DIST. -

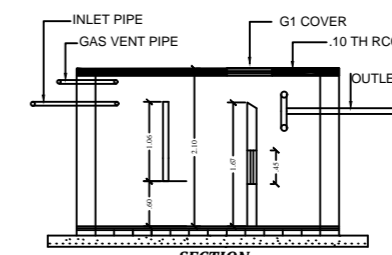

SECTION

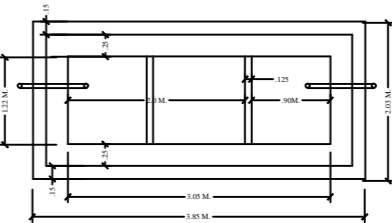

PLAN

DETAIL OF SEPTIC TANK

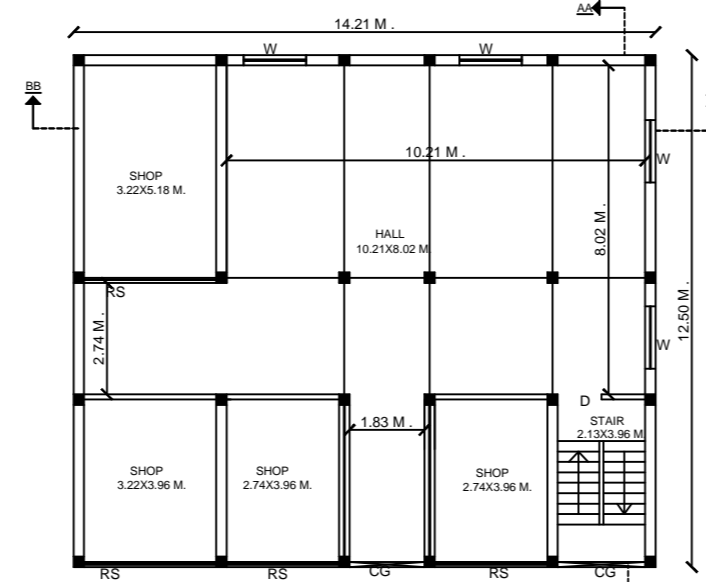
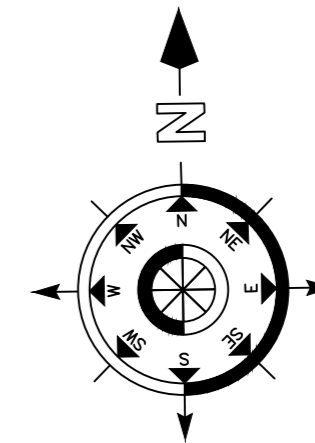

PROPOSED GROUND FLOOR PLAN

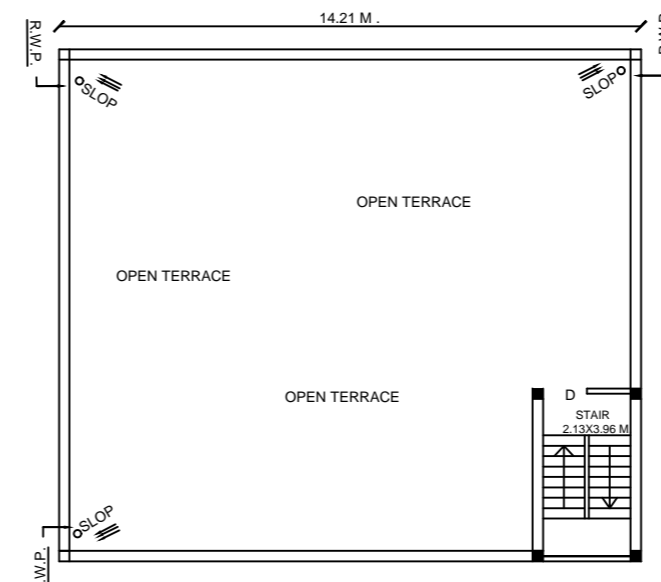

TERRACE FLOOR PLAN

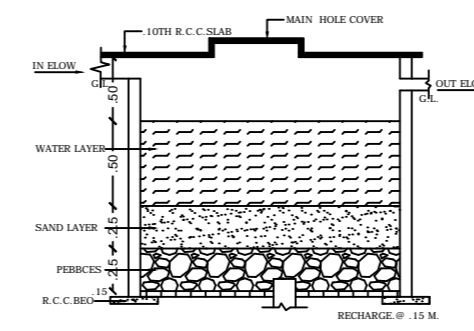

DETAIL OF RAIN WATER HARVESTING AND RECHARGE PIT.(N.T.S.)

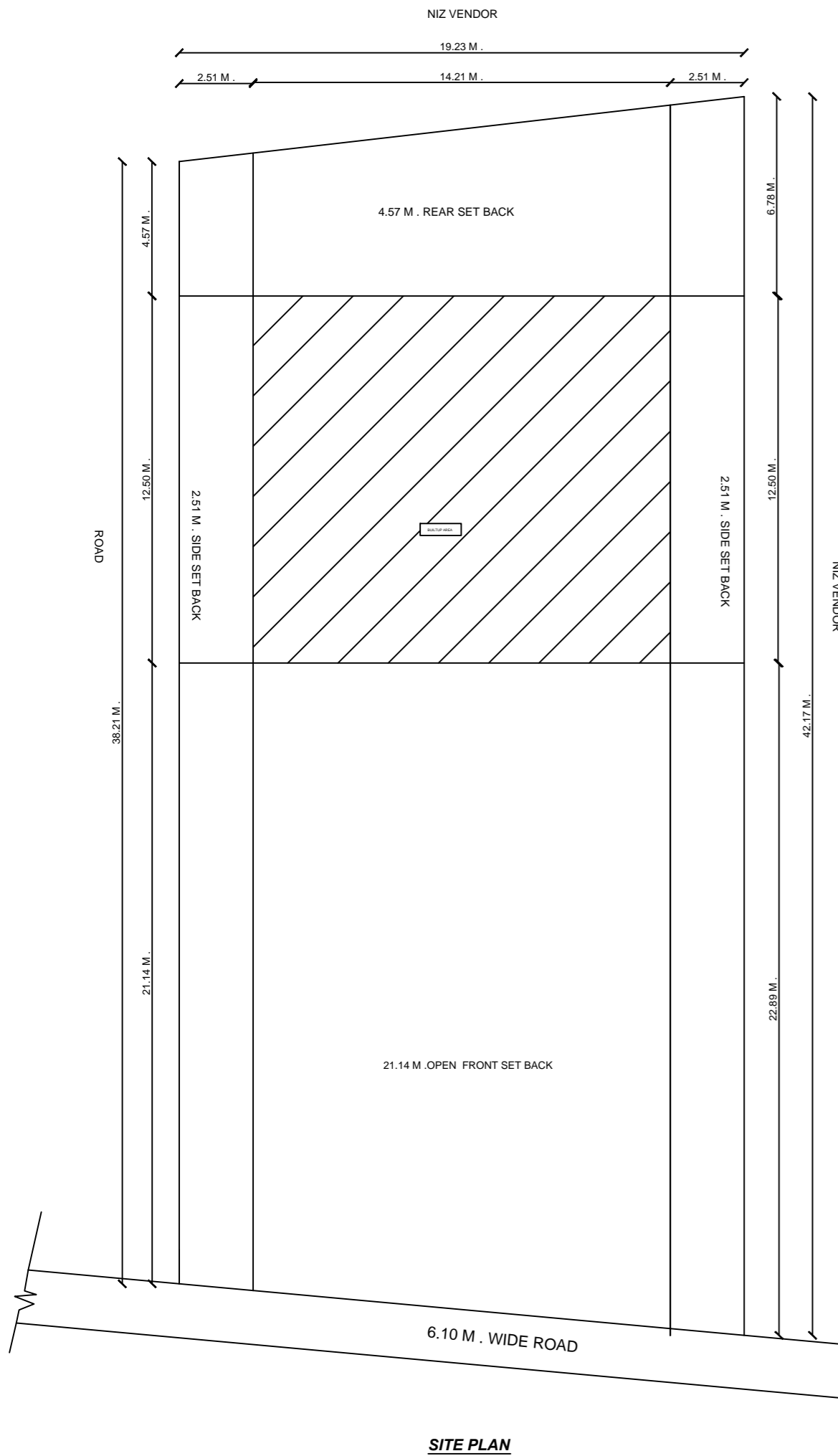

SITE PLAN

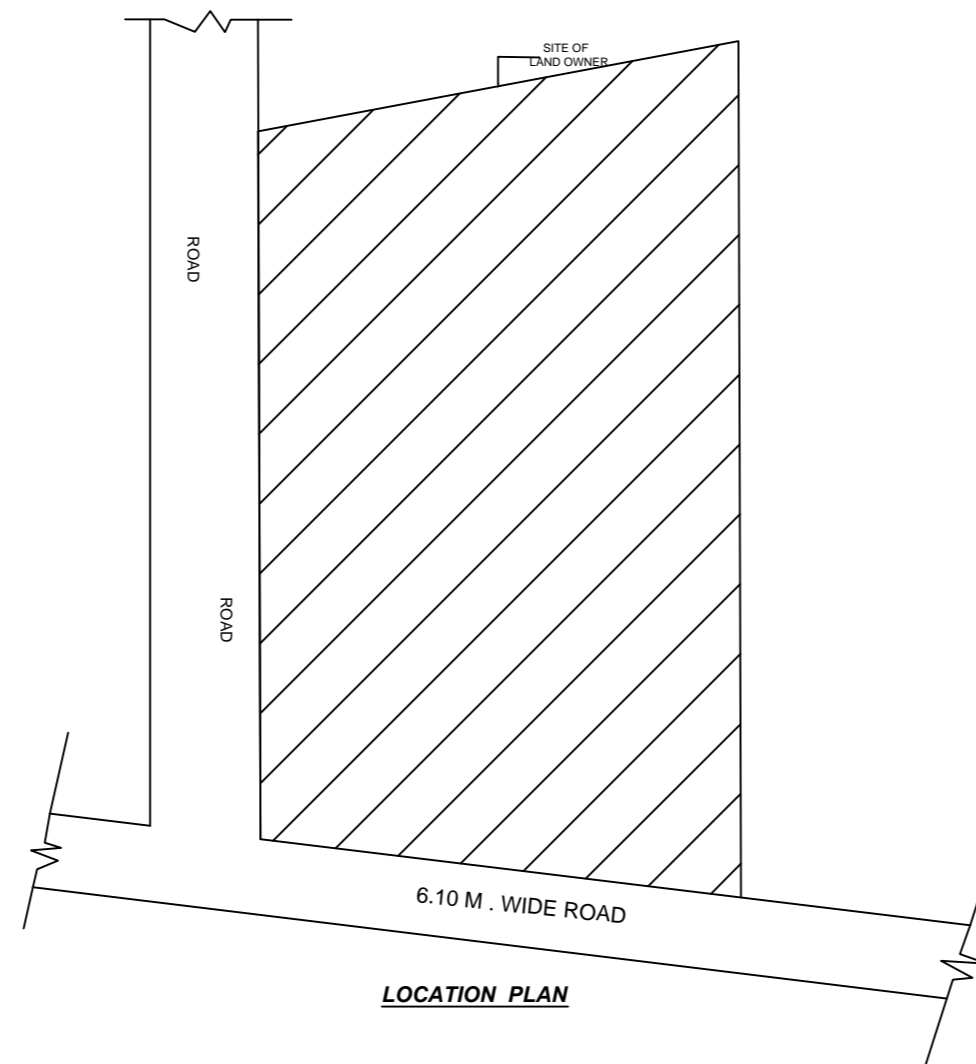

LOCATION PLAN

MAP APPROVED BY

SIGNATURE OF APPLICANT

SIGNATURE OF ENGINEER