

FRONT ELEVATION

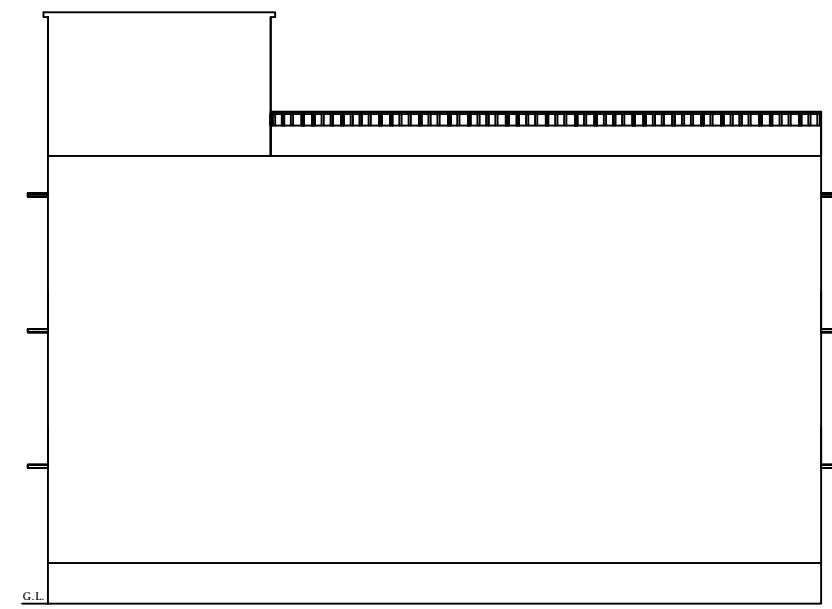

SOUTH SIDE ELEVATION

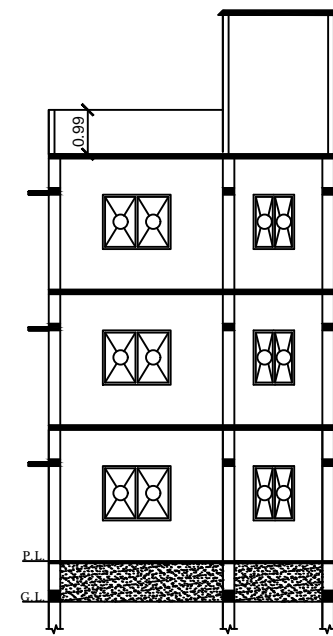

SECTION- XX

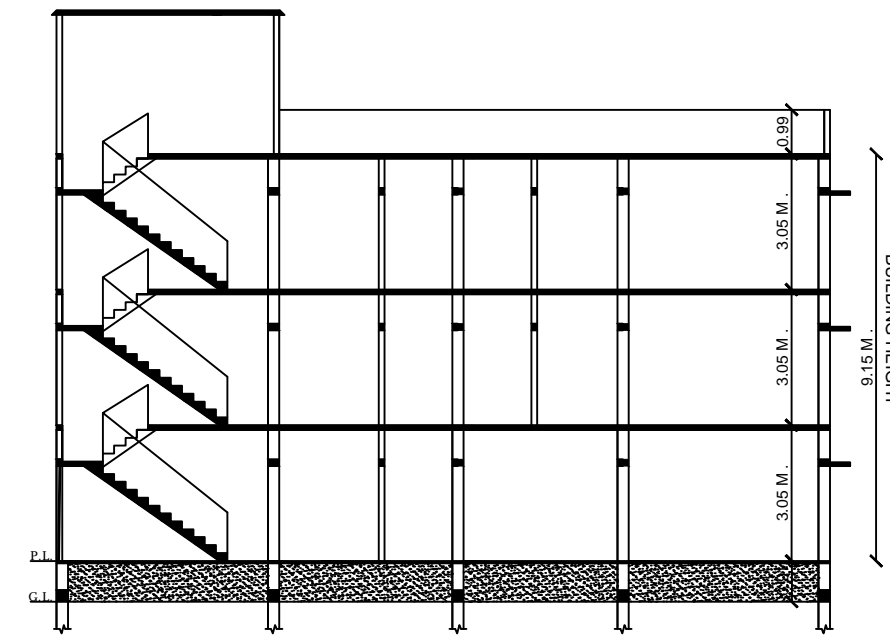

SECTION- YY

BUILDING HEIGHT
9.15 M.

SCHEDULE OF DS & WS

TYPE	SIZE	REMARKS
D	1.06 M.X2.10 M.	F PANELED
D1	0.06 M.X2.10 M.	F PANELED
D2	0.75 M.X2.10 M.	F PANELED
W	1.50 M.X1.20 M.	F GLAZZED
W1	1.20 M.X1.20 M.	F GLAZZED
W2	0.91 M.X1.20 M.	F GLAZZED
C.GATE	2.10 M.X2.10 M.	IRON

SPECIFICATION

- DETAIL OF R.C.C. FOOTING COLUMN FON (M.25)
- 1ST CLASS BRICK WORK IN CEMENT PLASTER (1:6)
- 1.25X.15TH. R.C.C. LINTEL BAND OVER DOOR'S & WINDOW'S
- 10TH. LIME CON. TERR.OVER .10TH. R.C.C. ROOF SLAB(M.25)
- SAL WOOD FRAME & SUAM WOOD SHUTTER.
- 0.012TH. IN CEMENT PLASTER IN BOTH SIDE WACC (1:6)
- MARBLE OR MOSAIC FLOORING OVER .10TH. DRY RAMMED KHOA OVER B.F. SOILING , OVER LOCAL SAND FILLING .
- 2 CUAT OF WHITE & COLOUR WASH AS PER CHOICE.
- 17CM.WIDE & 30 CM. PUCCA DRAIN AROUND THE BUILDING .

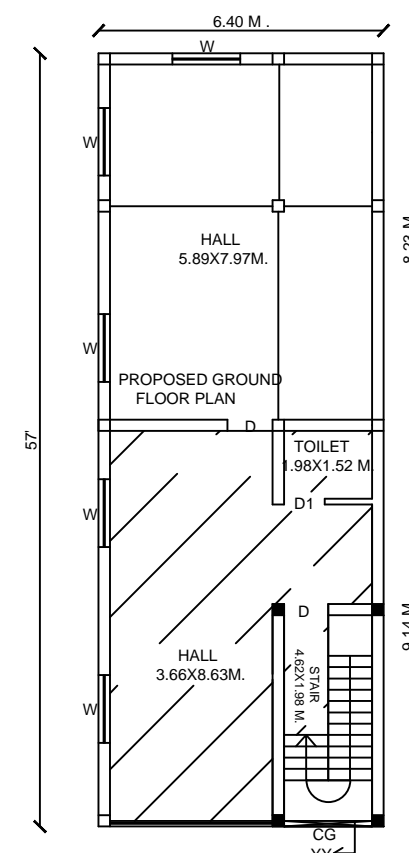

EXISTING GROUND FLOOR PLAN

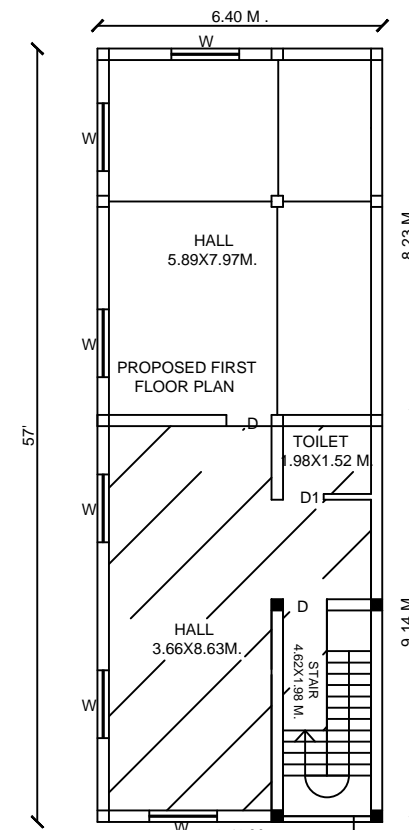

EXISTING FIRST FLOOR PLAN

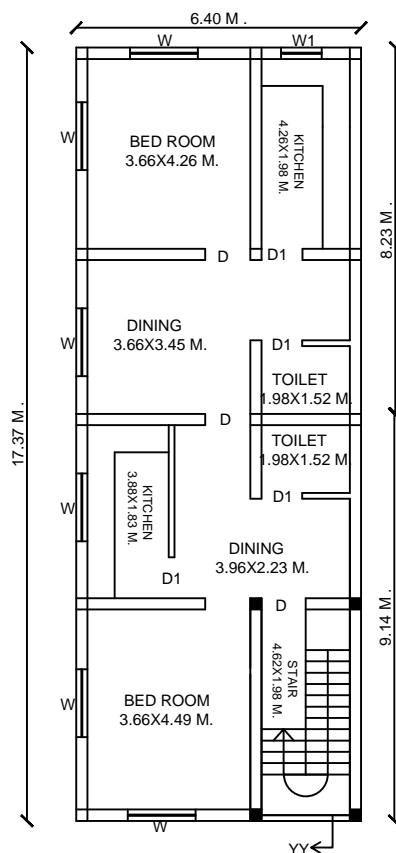

PROPOSED SECOND FLOOR PLAN

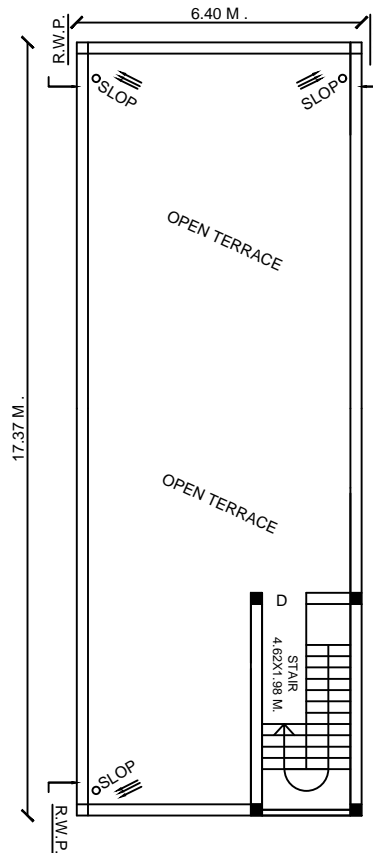

TERRACE FLOOR PLAN

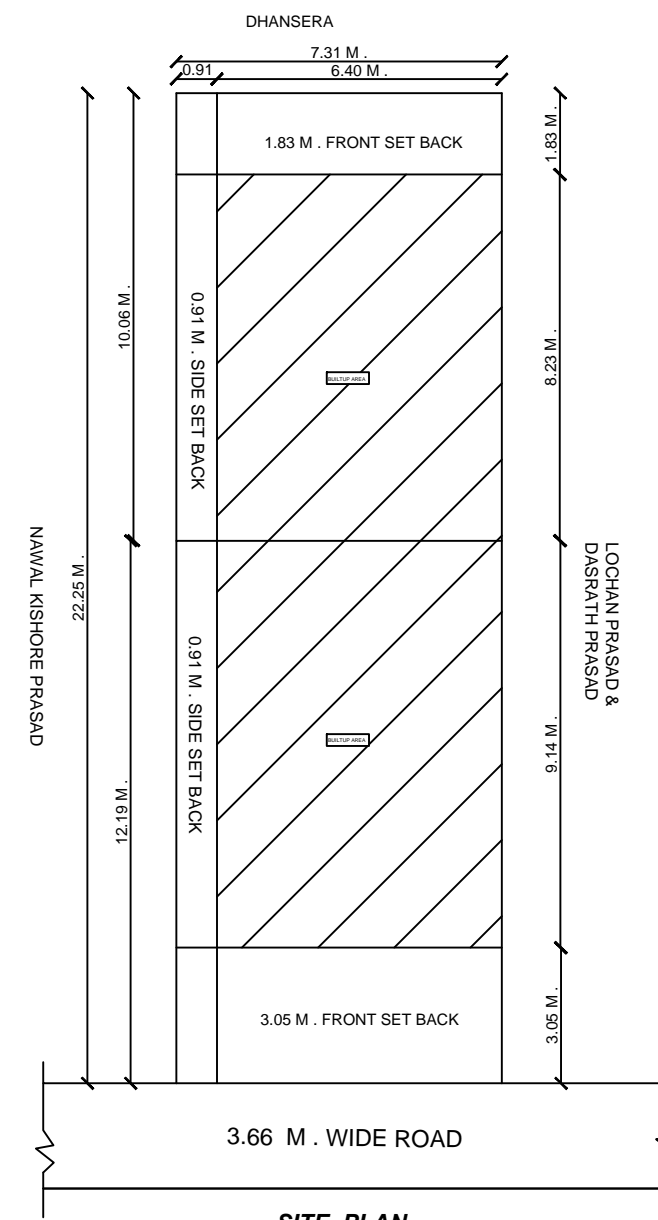

SITE PLAN

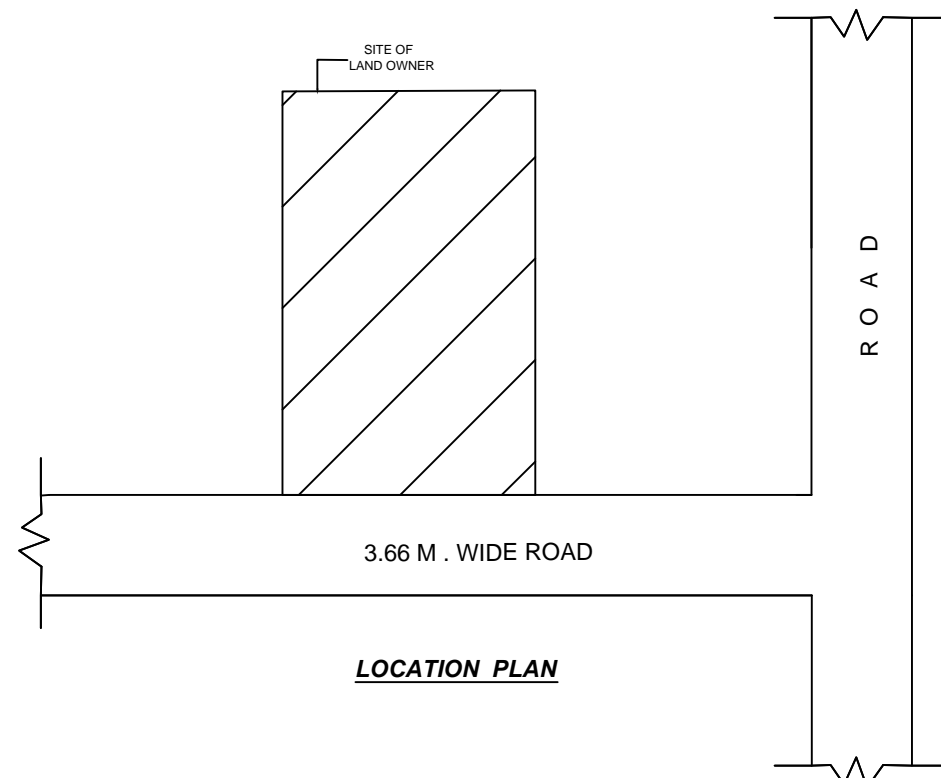

LOCATION PLAN

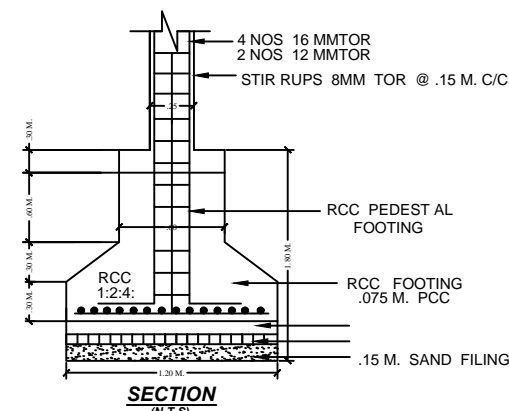

SECTION (M.T.S)

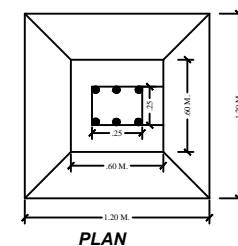

PLAN

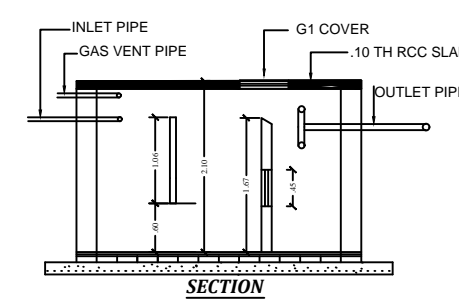

SECTION (M.T.S)

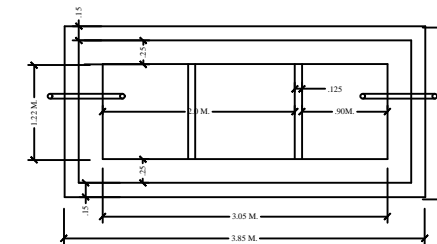

PLAN
DETAIL OF SEPTIC TANK

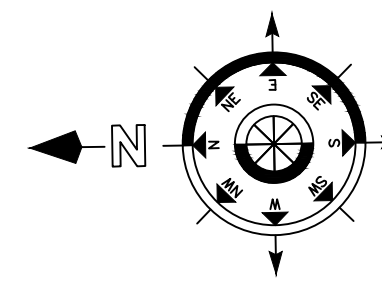

MAP APPROVED BY

TOTAL PLOT AREA	=	162.64	SQM.
NET PLOT AREA	=	162.64	SQM.
TOTAL OPEN LAND AREA	=	51.48	SQM.
EXIST. GROUND FLOOR B/A	=	58.49	SQM.
EXIST. FIRST FLOOR B/A	=	58.49	SQM.
PRO. G FLOOR B/A	=	52.67	SQM.
PRO. FIRST FLOOR B/A	=	52.67	SQM.
PRO. SECOND FLOOR B/A	=	111.16	SQM.
TOTAL B/A	=	216.50	SQM.
F.A.R.	=	1.33	
% OF COVERED AREA	=	68%	
BUILDING HEIGHT	=	09.15 M.	

PROPOSED RESIDENTIAL BUILDING OF
 NAME- SRI NAVAL KISHORE PRASAD
 S/O. - SRI TAPESHWAR SAH
 MAUZA- RAJHAR
 P.S. - LATEHAR
 P.S. NO.- 186
 WARD NO.-
 KHATA NO.- 20
 PLOT NO.- 202
 HOLDING NO.-
 TOUZI NO.- 51
 DIST. - LATEHAR (JHARKHAND)

SIGNATURE OF APPLICANT

SIGNATURE OF ENGINEER