

SITE PLAN

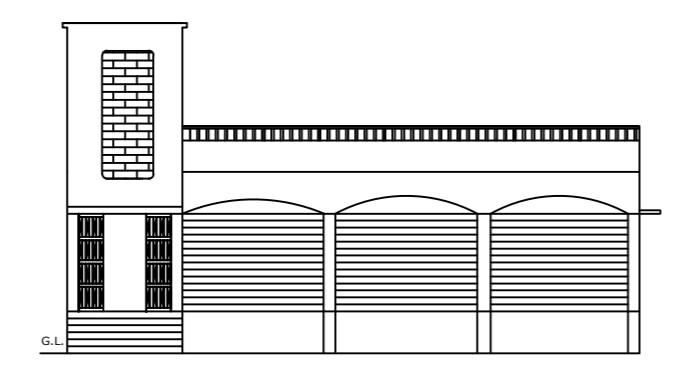

FRONT ELEVATION

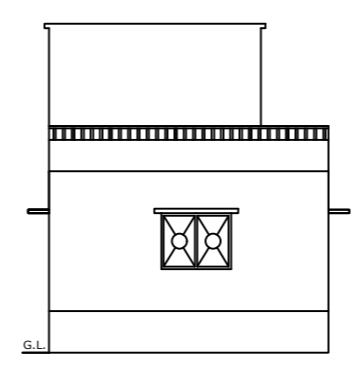

WEST SIDE ELEVATION

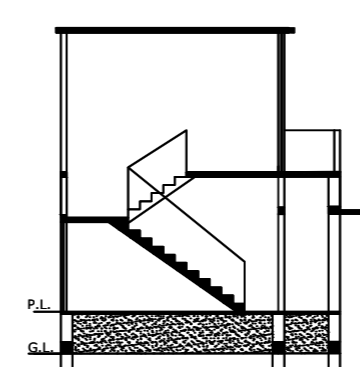

SECTION-XX

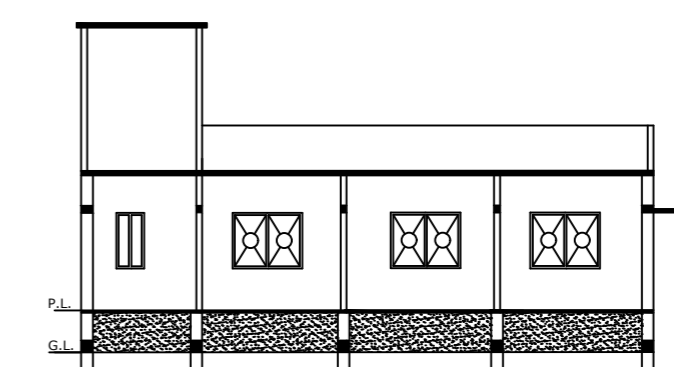

SECTION-YY

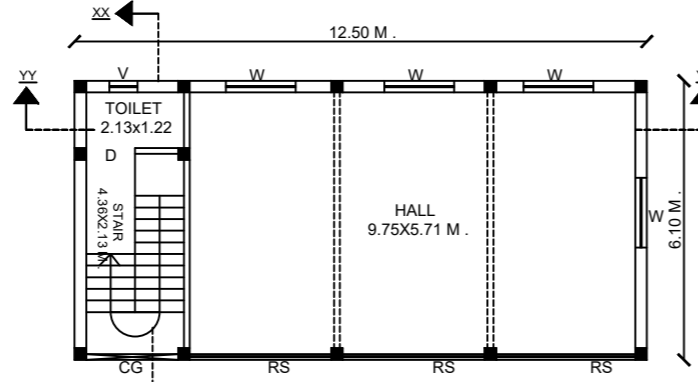

PROPOSED GROUND FLOOR PLAN

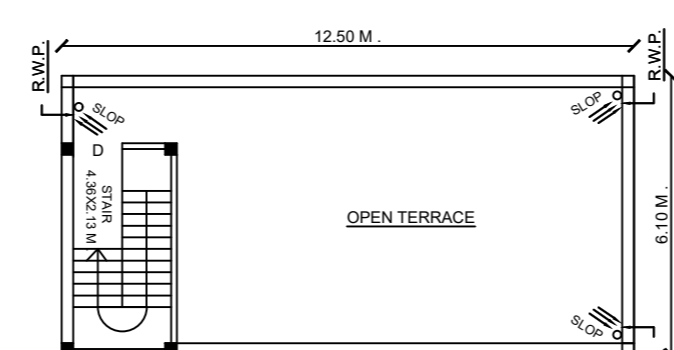

TERRACE FLOOR PLAN

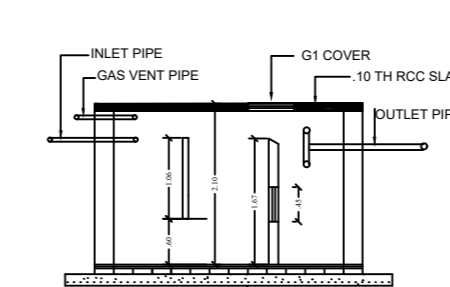

SECTION

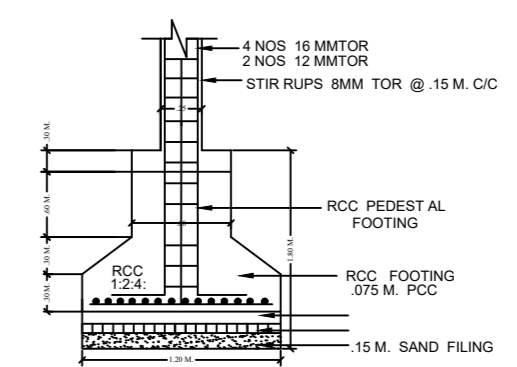

(N.T.S)

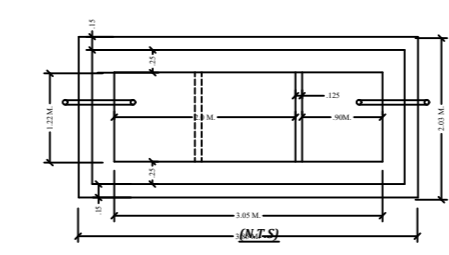

PLAN
DETAIL OF SEPTIC TANK

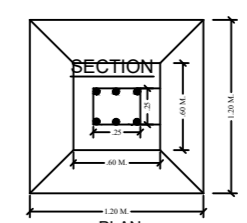

SECTION

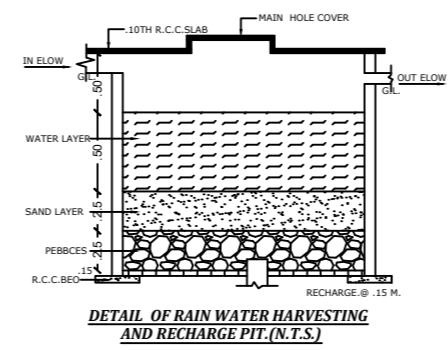

DETAIL OF RAIN WATER HARVESTING AND RECHARGE PIT (N.T.S)

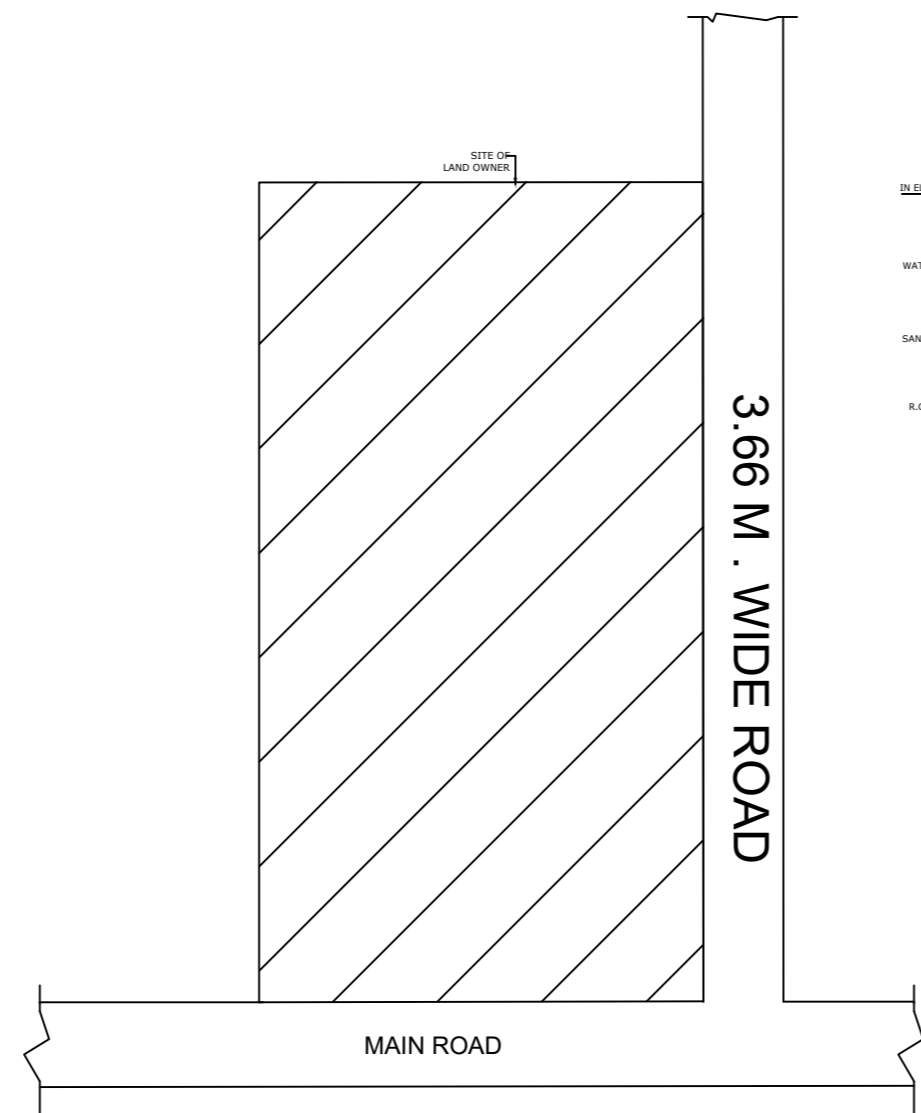

LOCATION PLAN

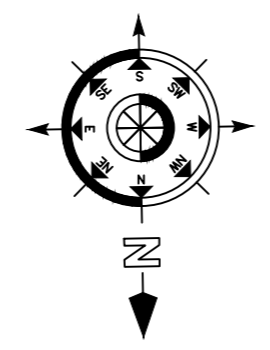

SCHEDULE OF DS & WS		
TYPE	SIZE	REMARKS
D	1.06 M.X2.10 M.	F PANELED
D1	0.06 M.X2.10 M.	F PANELED
D2	0.75 M.X2.10 M.	F PANELED
W	1.50 M.X1.20 M.	F GLAZZED
W1	1.20 M.X1.20 M.	F GLAZZED
W2	0.91 M.X1.20 M.	F GLAZZED
C.GATE	2.10 M.X2.10 M.	IRON

SPECIFICATION	
1	DETAIL OF R.C.C. FOOTING COLUMN FON (M.25)
2	1ST CLASS BRICK WORK IN CEMENT PLASTER (1:6)
3	1.25X 15TH. R.C.C. LINTEL BAND OVER DOORS & WINDOWS
4	10TH LIME CON. TERR OVER 10TH. R.C.C. ROOF SLAB(M.25)
5	SAL WOOD FRAME & SALAM WOOD SHUTTER.
6	0.012TH. IN CEMENT PLASTER IN BOTH SIDE WACC (1:6)
7	MARBLE OR MOSAIC FLOORING OVER 110TH DRY RAMMED KHOA OVER B.F. SOILING . OVER LOCAL SAND FILLING .
8	2 CUAT OF WHITE & COLOUR WASH AS PER CHOICE.
9	17CM.WIDE & 30 CM. PUCCA DRAIN AROUND THE BUILDING.

TOTAL PLOT AREA	=	627.12	SQM.
NET PLOT AREA	=	557.40	SQM.
TOTAL OPEN LAND AREA	=	481.15	SQM.
PRO.GROUND FLOOR B/A	=	76.25	SQM.
TOTAL B/A	=	76.25	SQM.
F.A.R.	=	0.13	
% OF COVERED AREA	=	13 %	
BUILDING HEIGHT	=	3.96	

PROPOSED RESIDENTIAL BUILDING FOR SRI RAM KUMAR PATHAK , S/O.- LATE MANI PATHAK , MAUZA- AMBATIKAR , P.S - LATEHAR, P.S.NO.- 255, KHATANO.- 03, PLOT NO.- 424, TAUZI NO.- 51 DIST. - LATEHAR , (JHARKHAND)

MAP APPROVED BY

SIGNATURE OF APPLICANT

SIGNATURE OF ENGINEER