

- SPACE FOR OFFICE USE
- THIS IS SAFETY THAT THE STRUCTURAL DESIGN OF THIS BUILDING IS AS PER IS CODE 884-884-8 1993 TO MAKE THE SAME EARTH QUAKE RESISTANT.
- BRIEF SPECIFICATION**
- BRICK WORK IN FOUNDATION & SUPERSTRUCTURE.
 - FIRST CLASS BRICK WORK IN CEMENT MORTAR (1:6)
 - D.P.C. - D.P.C. IN CEMENT CONCRETE (1:2:4).
 - FLOOR - (a) 1" L.P.S. (b) MOSAIC FLOORING.
 - ROOF - 5 1/2" THK. R.C.C. ROOF (1:1.5:3)
 - LINTEL BAND AT 3' LVL - 6" THK. R.C.C. LINTEL (1:1.5:3)
 - STAIRS RISE - 6", TREAD - 10"
 - DOORS D-3'3"X7'0", D1-3'0"X7'0", D2-2'6"X7'0"
 - WINDOWS - W-5'0"X4'0", W1-4'0"X4'0", W2-2'6"X4'0"
 - VENTS - 2'0"X2'0"
 - SAL WOOD FRAME & PAISAL WOOD SHUTTERS SHALL BE USED FOR DOOR.
 - ALUMINIUM GLAZED WINDOW AND VENTILATORS WITH GUARD BARS SHALL BE USED.
 - I.P.S. FLOOR SHALL BE USED OVER R.C.C. SLAB/P.C.C.
 - ALL MASONRY SURFACES SHALL BE PLASTERED WITH CEMENT MORTAR 1:6 R.C.C. WITH CEMENT MORTAR 1:4 IN ROOF
 - ALL STEEL AND WOOD WORK SHALL BE PAINTED WITH SYNTHETIC PAINT.
 - ALL SANITARY AND ELECTRICAL FITTINGS SHALL BE OF STANDARD AND COMMERCIAL QUALITY.

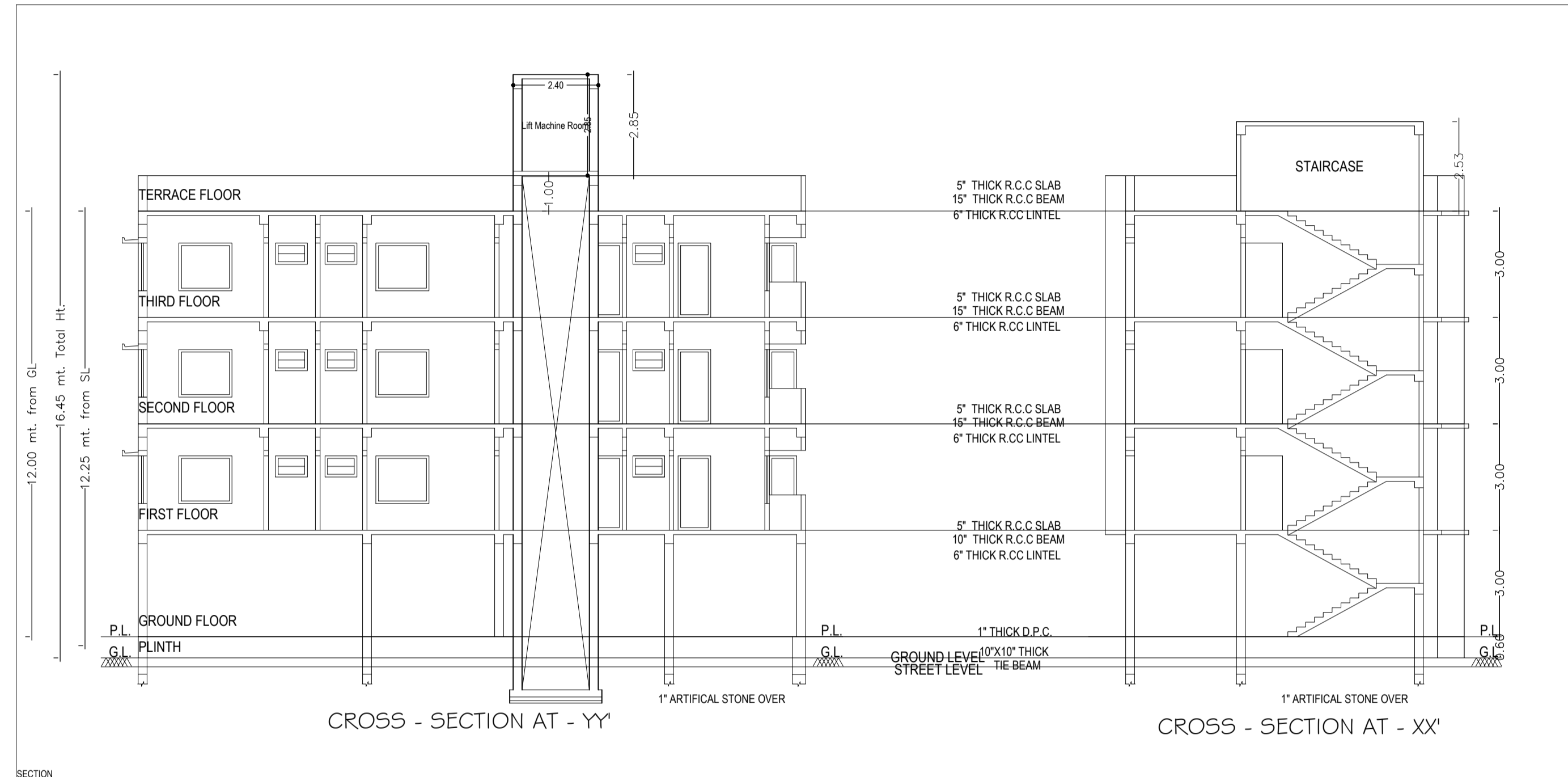
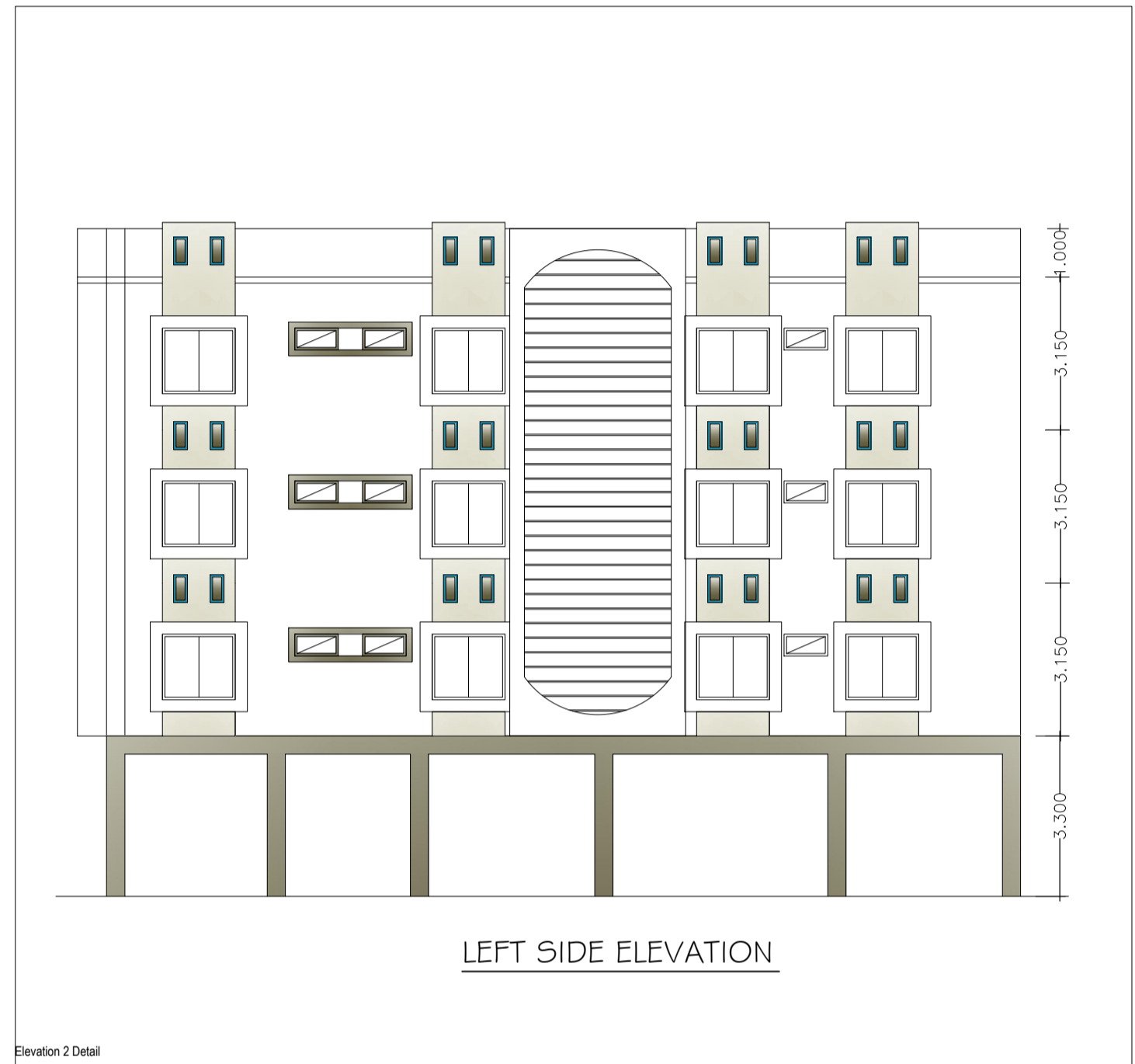
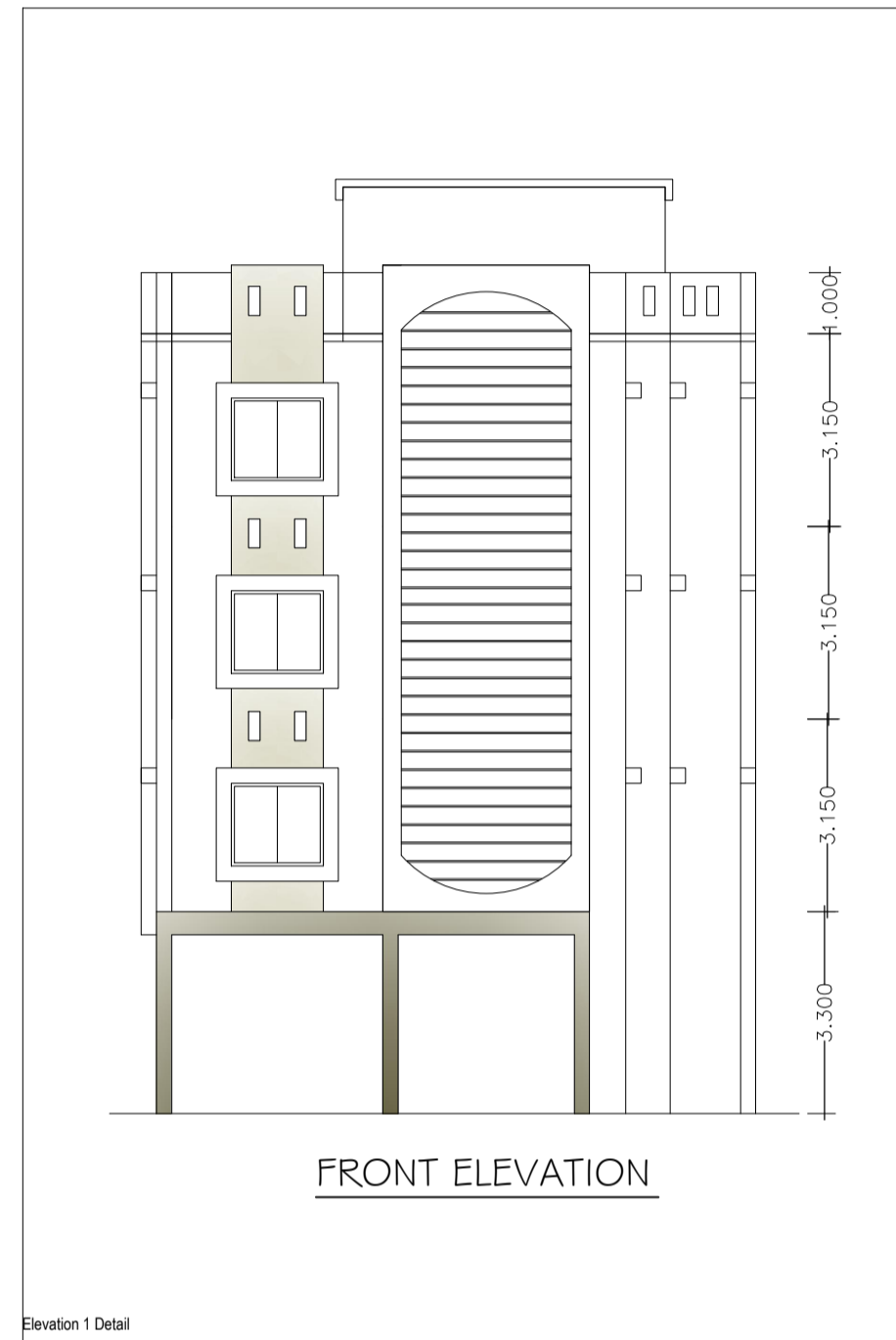

SCHEDULE OF DOORS AND WINDOWS

S.No	Type	Width	Height	Lintel	Description
1	C/G	2100	2000	2000	single shutter panel door
2	D	1050	2100	2100	single shutter panel door
3	D1	900	2100	2100	single shutter panel door
4	D2	750	2100	2100	single shutter panel door
5	W3	900	1350	2100	4 leaf glazed shutter
6	W4	1200	1350	2100	4 leaf glazed shutter
7	W5	1500	1350	2100	4 leaf glazed shutter
8	HLW3	900	150	0	ventilation

This drawing and design is the copyright property of Dildwell, Mihijam. Information within this drawing is strictly confidential and must not be copied or forwarded to any third party without prior written permission.

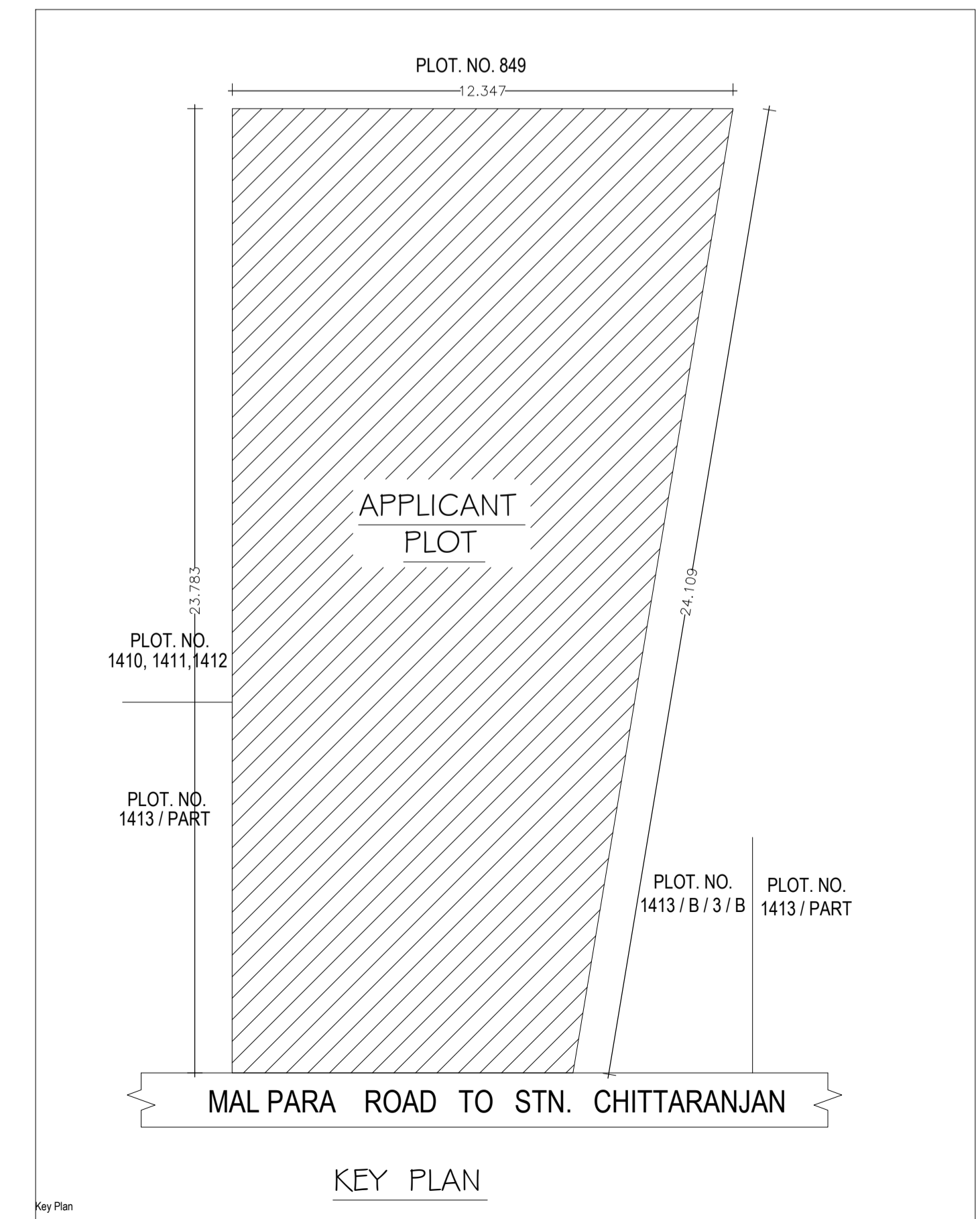
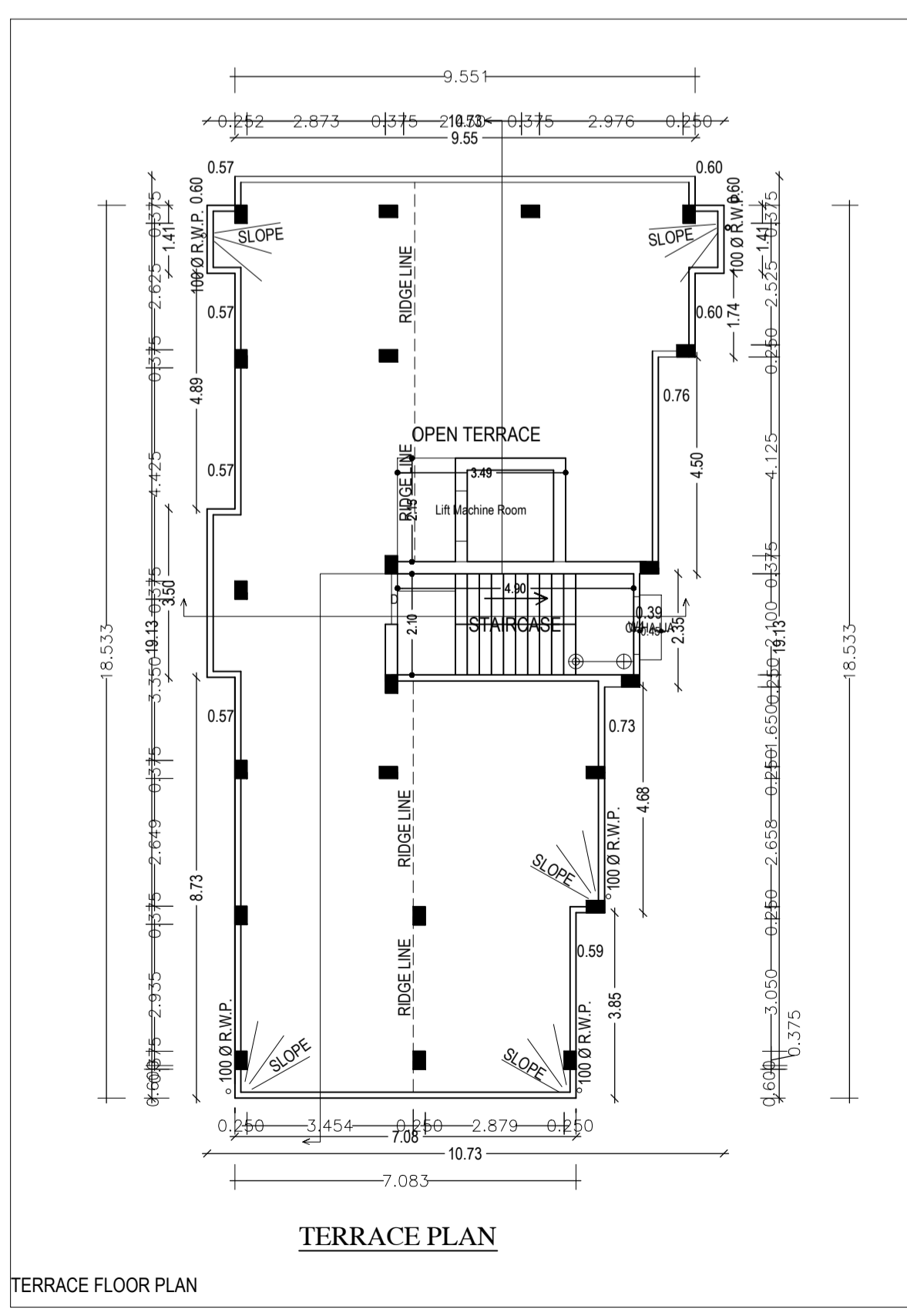
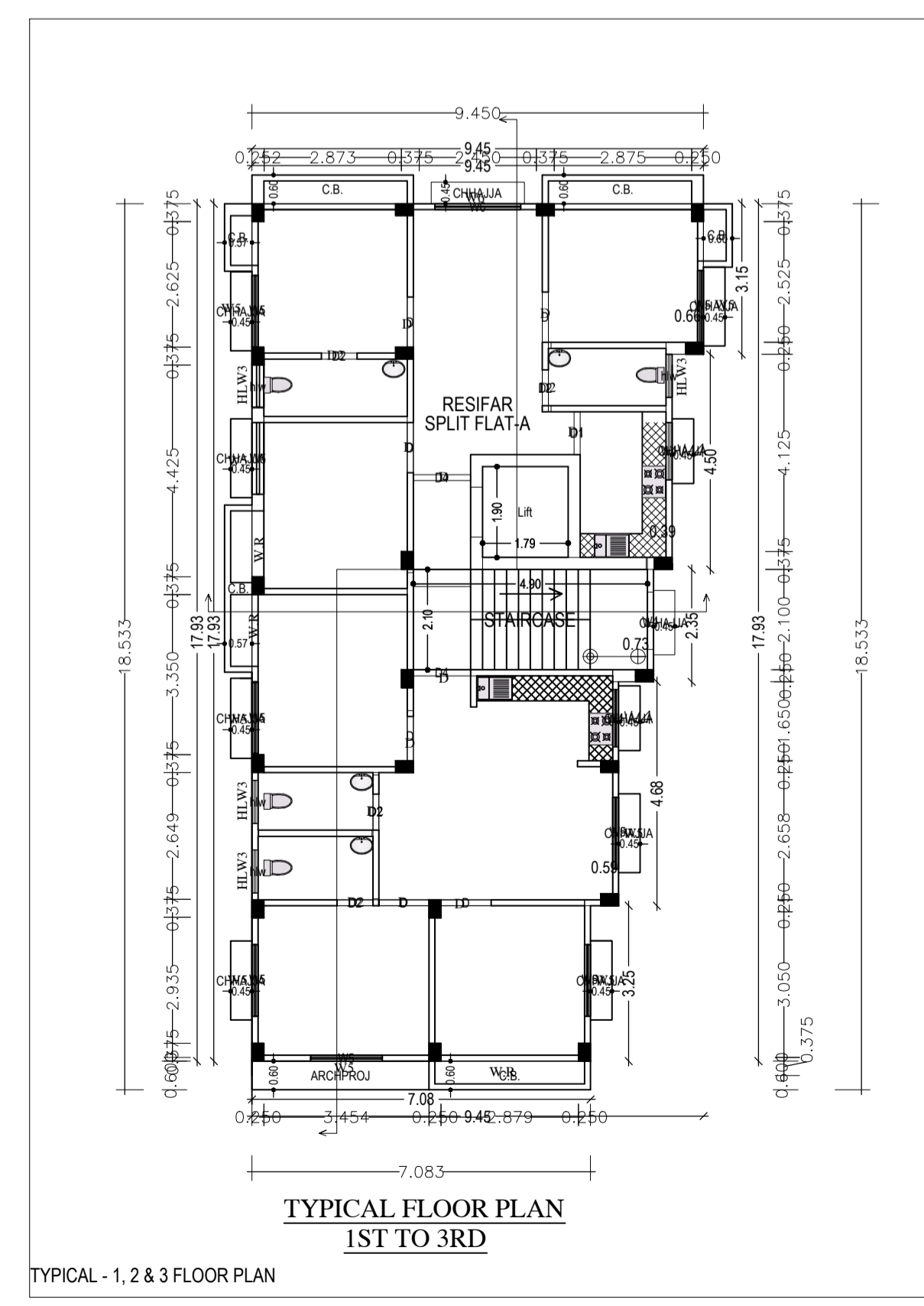
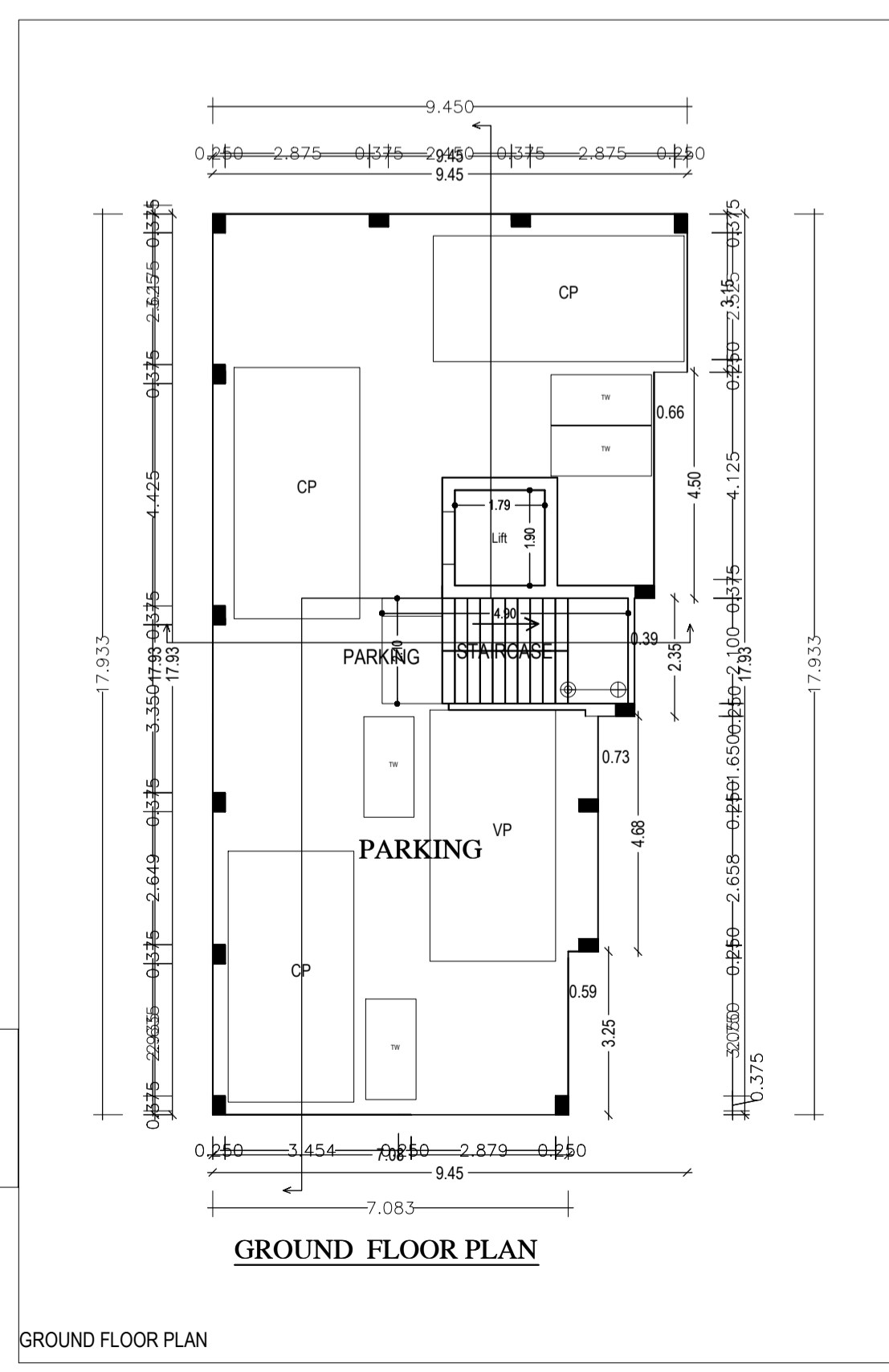

PROJECT

PROPOSED RESIDENTIAL BUILDING OF SMT. BINA DEVI W/O.- DINESH KUMAR, LAND UNDER MOUZA- MIHIJAM, THANA NO. - 15, SURVEY SETTLEMENT PLOT NO.- 1413/A, KHATA NO.- 222/35/K, RAKBA- 6.30 DECIMALS, THANA- MIHIJAM, WARD NO.- 09, SUB DIVISION : JAMTARA, DIST - JAMTARA, WITHIN MIHIJAM NAGAR PANCHAYAT, JHARKHAND

CLIENT

PROPOSED RESIDENTIAL BUILDING OF SMT. BINA DEVI W/O.- DINESH KUMAR

DESIGNED & CHECKED BY: UJJAWAL KUMAR Scale: 1:100 Sheet

DRAWN: NASSIR AHMAD Date: 2016-09-24

ISSUE ONLY FOR Submission.