

PLAN FOR PROPOSED RESIDENTIAL BUILDING AT STN ROAD, PLOT NO: 34/A/1, 34/B/1, MOUZA: MIHIJAM, J.L. NO: 15, OWNER'S PARAS SHAW, S/O LATE SHANKAR SHAW, KHATIAN NO: 2465, MIHIJAM, JAMTARA.

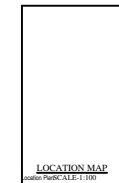
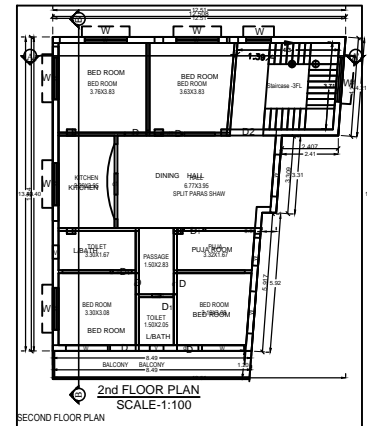
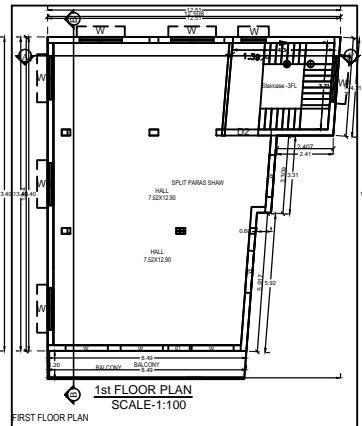
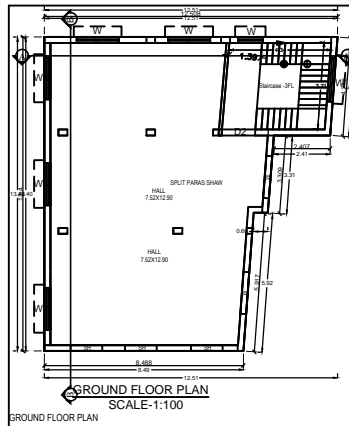
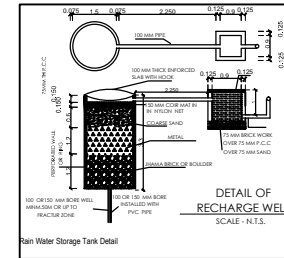
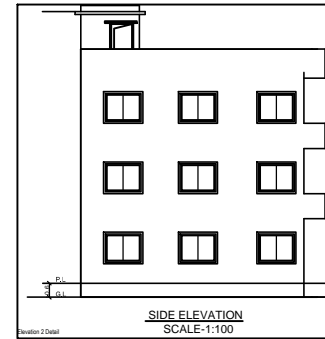
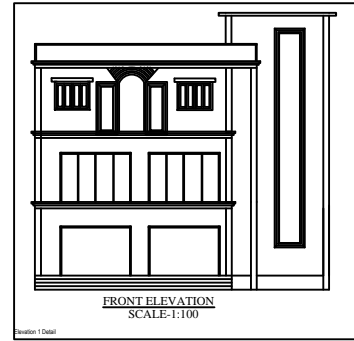
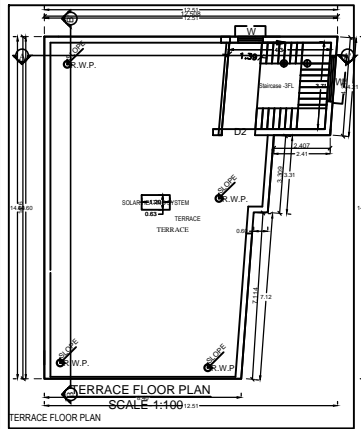
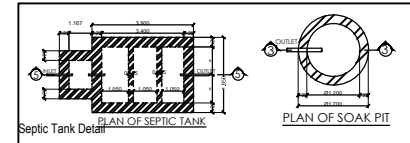
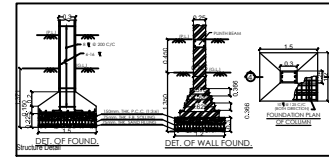
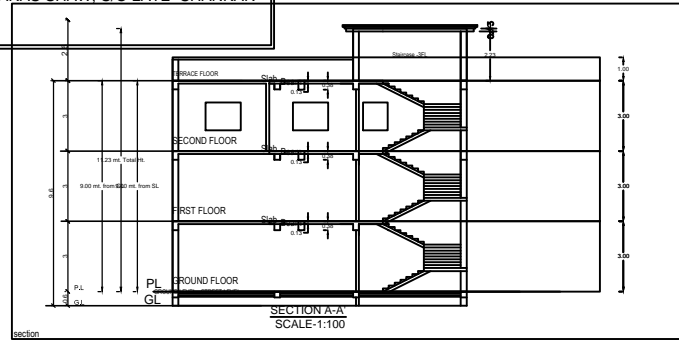

CERTIFICATE
THIS IS TO CERTIFY THAT THE STRUCTURAL DESIGN OF THIS BUILDING WILL BE AS PER IS 456 & IS 456-1985 TO MAKE THE SAME SEISMIC RESISTANT.

- SPECIFICATION
1. D.P.C. 125 x 75 / 750 x 75
 2. COLUMN & FOOTING R.C.C. M20
 3. BEAMS, SLAB & LINTEL R.C.C. M20
 4. WALLS - BRICKWORK R.C.M. 1:4
 5. WINDOWS FULLY GLAZED WITH CASSEMENT.
 6. DOORS 30MM THK FLUOREDOORS.
 7. PLASTER - 1/2" TH PLASTER ON WALL 1:4
 8. WALL FINISH - GYPSIUM ON INSIDE
 9. FLOORING - BEST MOPAN FINISH
 10. WIRING - CONCEALED COPPER WIRING.

SCHEDULE OF DOORS & WINDOWS

TYPE	WIDTH	HEIGHT	SILL
D	0.762	2.10	0.00
D1	0.914	2.10	0.00
D2	0.991	2.10	0.00
W	0.914	1.20	0.90
W1	1.524	1.20	0.90
V	0.61	0.75	1.35
V1	0.762	AS/SITE	0.60

AREA STATEMENT