

PROPOSED GROUND & FIRST FLOOR RESIDENTIAL BUILDING PLAN OF MR AGAM LAL MAHTO S/O LATE YUGAL MAHTO, AT- GHUTUWA (NEAR CANARA BANK) , PATRATU, DIST- RAMGARH (JHARKHAND), PLOT NO: 666/670, KHATA NO:57

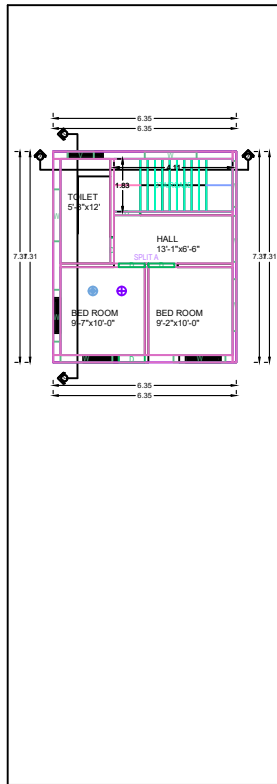

GROUND FLOOR PLAN (SCALE :- 1:100)

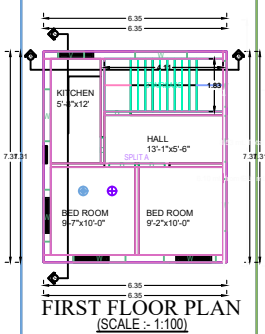

FIRST FLOOR PLAN (SCALE :- 1:100)

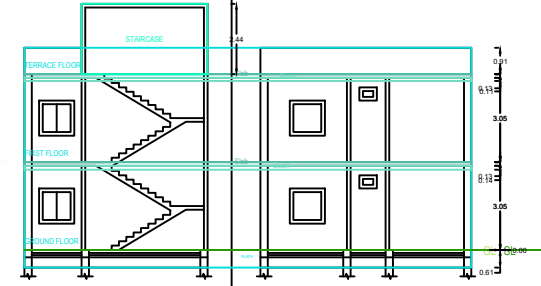

SECTION AT X-X' (SCALE :- 1:100)
SECTION AT Y-Y' (SCALE :- 1:100)

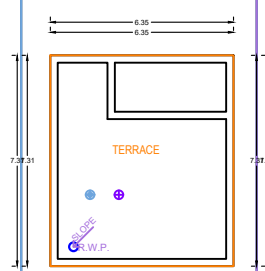

TERRACE PLAN (SCALE :- 1:100)

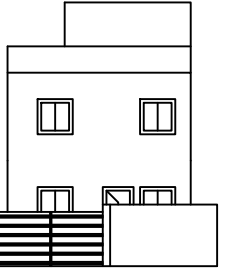

FRONT ELEVATION (SCALE :- 1:100)

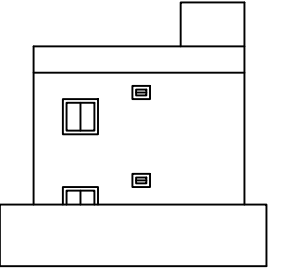

SIDE ELEVATION (SCALE :- 1:100)

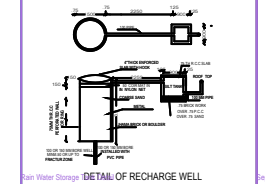

Recharge Well (DETAIL OF RECHARGE WELL)

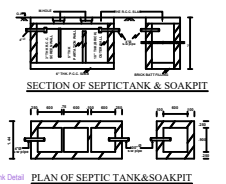

PLAN OF SEPTIC TANK & SOAKPIT

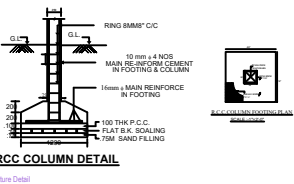

RCC COLUMN DETAIL

NOTES :-

- PROPOSED WORK SHOWN IN RED COLOUR, GREEN COLOUR FOR STRUCTURE TO BE DEMOLISHED & UNAUTHORISED WORK IS SHOWN IN YELLOW COLOUR
- EXISTING WORK SHOWN IN NON-COLOURED.
- FOUNDATION: 6" PCC (1:4:8) OVER BRICK SOLING OVER SAND FILLING
- WALL : 10" THICK BRICK WALL IN 1:6 RATIO (CM) 5" THICK BRICK WALL IN 1:4 RATIO (CM)
- FLOOR : 1" FLOORING OVER 4" PCC (1:4:8) OVER ROUGH SAND FILLING
- ROOF : 4.5inch TH. LIME TERRACING OVER 4.5" TH. RCC SLAB
- PLASTER : 12 MM THICK CEMENT PLASTER ON BOTH SIDES OF THE WALL IN 1:6 RATIO & IN CEILING WITH CM (1:3)
- STAIR : WIDE= 3', TREAD= 10', RISER= 6"

SCHEDULE OF OPENING

No.	Door	D	3'6" x 7'0"
1.	Door	D1	3'0" x 7'0"
2.	Door	D2	2'6" x 7'0"
3.	Door	D3	2'6" x 7'0"
4.	Window	W	4'0" x 4'0"
5.	Ventilator	V	2'0" x 2'0"

CALCULATION OF FAR

AS PER DEED PLOT AREA = 4 SQ. FT. → 1742.4 DEC.

GROUND FLOOR COVERED AREA	499.66 SQ.FT.
FIRST FLOOR COVERED AREA	499.66 SQ.FT.
TOTAL COVERED AREA	999.32 SQ.FT.

CONSULTANTS :-
Schimbare construction & consultant
1st Floor, D.S. Complex, Ramgarh-829122
Phone:- 8423245454, 7361817845 (M)
email-schimbare01@gmail.com

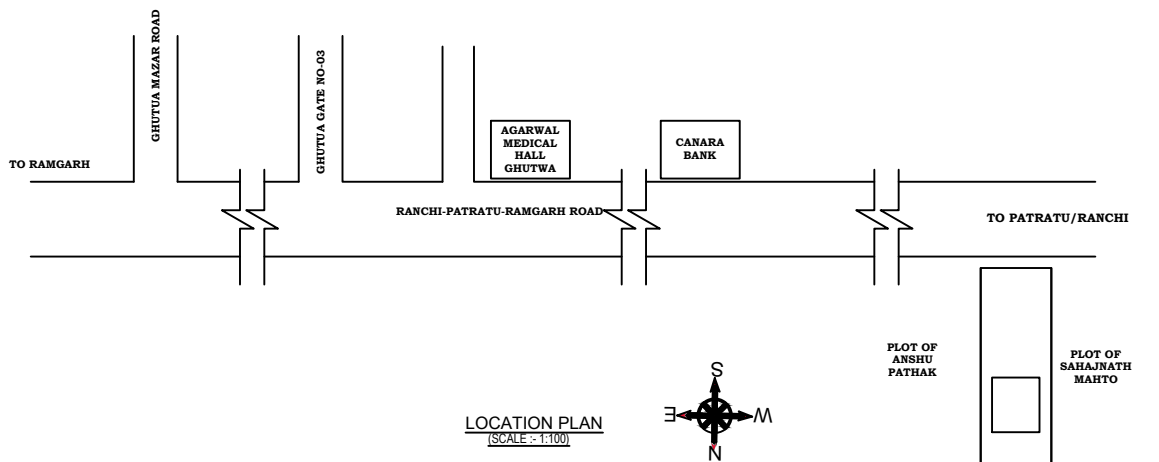

LOCATION PLAN (SCALE :- 1:100)

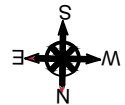

APPLICANT'S SIGNATURE

ENGINEER'S SIGNATURE