

**PROPOSED GROUND & FIRST FLOOR RESIDENTIAL BUILDING PLAN OF SRI SUNIL KUMAR S/O SRI BIRENDRA PRASAD AT RAMGARH KAITHA P.O.+P.S. RAMAGRH DISTT. RAMGARH (JHARKHAND) UNDER PLOT NO:- 1965 KHATA NO :- 41 WARD NO.26**

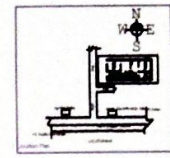
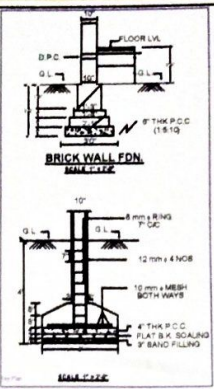
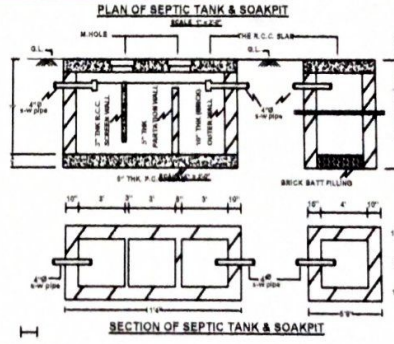
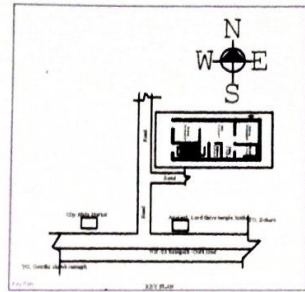
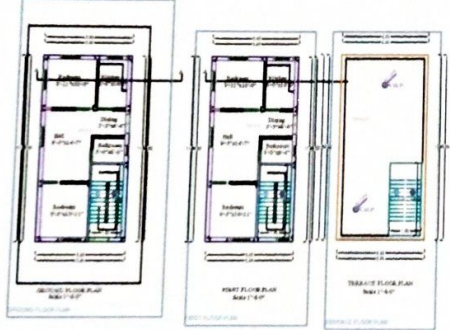
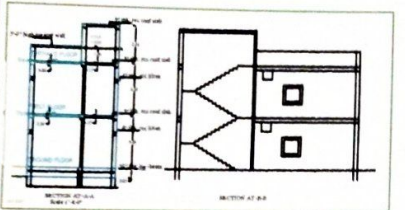
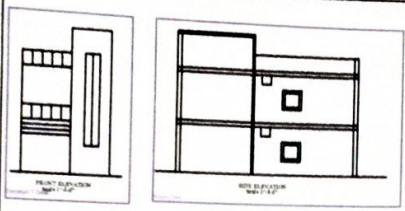
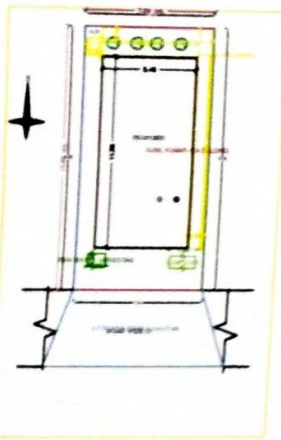

**SCHEDULE OF OPENINGS**

DESC.	TYPE	NOTE	OPENING
WALL/TER	S		7'0" X 2'0"
DOOR	D1		3'0" X 7'0"
DOOR	D2		3'6" X 7'0"
GATE	G		8'0" X 8'0"
WINDOW	WT		4'0" X 4'0"
VANT	VT		2'0" X 2'0"

**SCHEDULE AREA**

GROUND FLOOR AREA = 188 SQ. FT.  
 FIRST FLOOR AREA = 188 SQ. FT.  
 TOTAL BUILT UP AREA = 376 SQ. FT.  
 TOTAL LAND AREA = 108 SQ. FT.

- REFERENCES**
- PROPOSED WORK SHOWN IN RED COLOR
  - FOUNDATION - R.C.C. COLUMN FOUNDATION & BRICK FOUNDATION AS PER DETAIL.
  - WALL - 10" THK BRICK WALL, 12" X 8" & 12" THK BRICK WALL IN THE WALL.
  - ALL DOOR FRAMES OF ALL WOOD & SHUTTERS ARE OF TEAK WOOD.
  - FLOOR - 1.5" THK P.C.C. & 1.5" THK FLOORING OVER 4" SAND BED & BATH FLOORING.
  - ROOF - 4" THK R.C.C. ROOF SLAB WITH WATER PROOFING TREATMENT.
  - PLASTER - 10MM THK CEMENT PLASTER BOTH SIDE OF THE WALL IN EXTERIOR.
  - ALL CONNECTION ARE IN TEST & CHECK BUT REQUIREMENT IS IN.

**DRAWN AT RAJSHREE CONSULTANCY**

CKD BY

DATE: 15/05/2018

SCALE: AS SHOWN

SIGN OF APPLICANT

**SCHEDULE OF RAZING**

NO.	DESCRIPTION	UNIT	QUANTITY	REMARKS
1	Demolition of existing structure	SQ. FT.	108	
2	Excavation of soil	CY	10	
3	Backfilling of soil	CY	10	
4	Foundation work	SQ. FT.	188	
5	Wall work	SQ. FT.	188	
6	Floor work	SQ. FT.	188	
7	Roof work	SQ. FT.	188	
8	Plaster work	SQ. FT.	188	
9	Paint work	SQ. FT.	188	
10	Door & window work	SQ. FT.	188	
11	Sanitary work	SQ. FT.	188	
12	Electrical work	SQ. FT.	188	
13	Water supply work	SQ. FT.	188	
14	Drainage work	SQ. FT.	188	
15	Site work	SQ. FT.	188	
16	Contingency	SQ. FT.	188	
17	Total	SQ. FT.	188	

*Ashish Kumar*  
**Er. Ashish Kumar**  
 Regt. No  
**RNP/ENG/004/2018**