

- 1. FOUNDATION -> FOUNDATION SHOWN IN AS PER DETAIL
- 2. FLOOR -> CERAMIC TILES
- 3. D.P.C. -> 40 THK. DAMP PROOF COURSE AT PLINTH LEVEL.
- 4. LINTEL -> 100 THK R.C.C. LINTEL IN C.C. (1:2:4)
- 5. ROOF -> 100 THK R.C.C. ROOF SLAB IN C.C. (1:2:4)
- 6. SUPERSTRUCTURE -> 125 THK. OR 250 THK. 1ST CLASS B/W (1:4)
- 7. PLASTER -> 12 THK. CEMENT PLASTER IN CM:1:4:10 ON INTERNAL & EXTERNAL SURFACES OF WALL & 10 THK. CEMENT PLASTER + COMMERCIAL PLUMB DOORS WITH SAL WOOD FRAME
- 8. DOOR -> FULLY GLAZED ALUMINIUM
- 9. WINDOWS & VENT -> THROUGH SEPTIC TANK
- 10. SEWERAGE -> ELECTRICAL -> CONCEALED WIRING WITH COPPER CONDUCTOR
- 11. ELECTRICAL -> THROUGH ROBE WELL & O.H. WATER
- 12. WATER SUPPLY -> EXTERNAL FINISHING - SNOWCEM
- 13. SNOWCEM
- 14. INTERNAL FINISHING - PRIMER OVER P.O.P/CEMENT PUTTY.

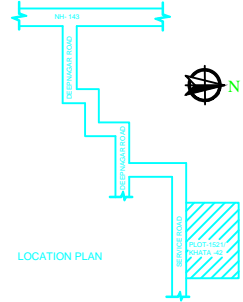
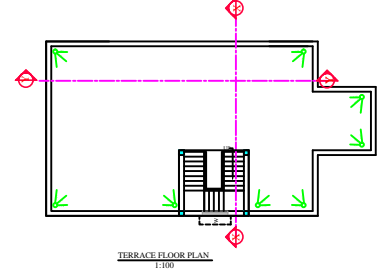
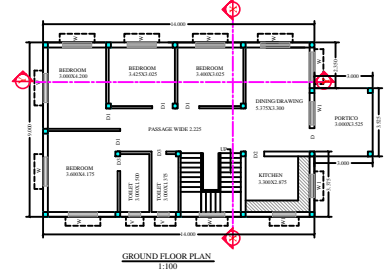
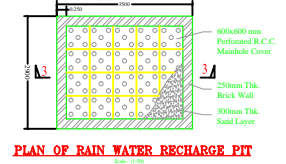
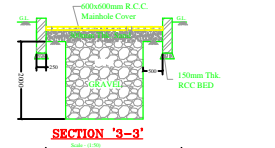
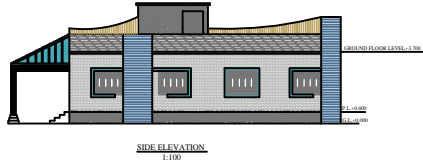
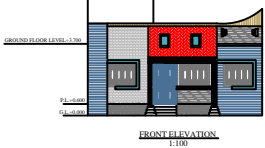

PROPOSED RESIDENTIAL BUILDING PLAN OF SMT SALOMI MINI W/O SHRI WILLIAM BARA PLOT NO. - 1521, MAUZA - SALDEGA, KHATA NO. - 42, VILLAGE - DEEPNAGAR SIMDEGA, P.S. - SIMDEGA, Ward No. 15, THANA NO. - 117, DIST. - SIMDEGA.

LICENSED ENGINEER SIGN.	OWNER SIGN.
-------------------------	-------------

THE CREATION
 ARCHITECT & ENGINEER'S
 MAIN ROAD SIMDEGA-835223

JUNIOR ENGINEER
 NAGAR PARISHAD, SIMDEGA.

EXECUTIVE OFFICER
 NAGAR PARISHAD, SIMDEGA.