

Project Title - SMT-DAYAMANI LAKRA

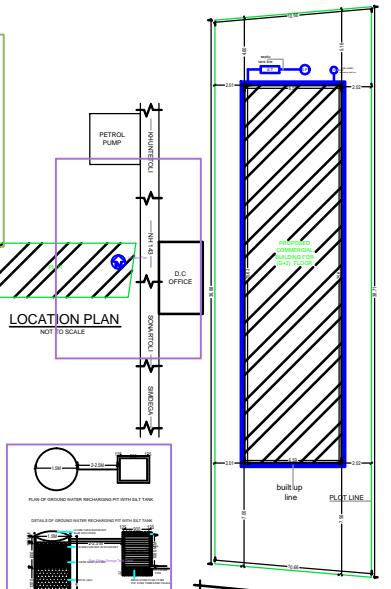
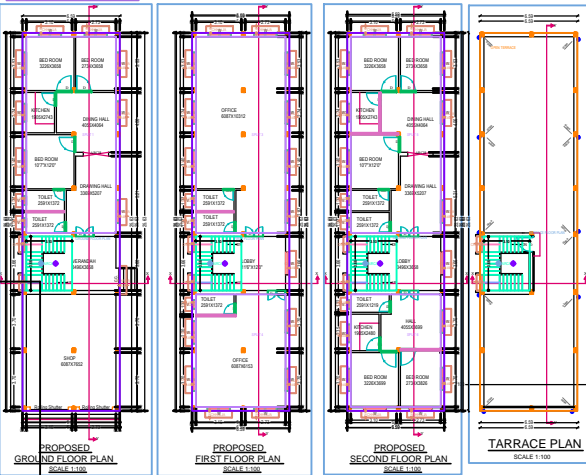
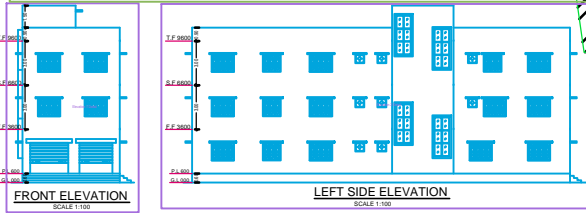
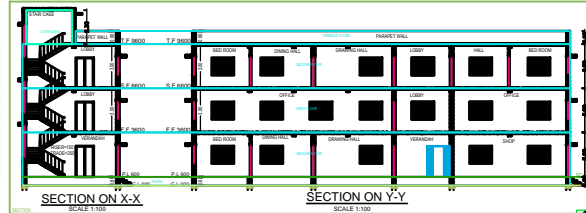

SPECIFICATIONS

- BRICKWORK IN FOUNDATION & PLINTH SHALL BE OF FIRST CLASS BRICK IN CEMENTMORTAR 1:6 AND HALF BRICK WILL BE 1:CEMENT MORTAR
- MASONRY FOUNDATION WITH ISOLATED R.C.C COLUMN SHALL BE PROVIDED
- CURTAIN GLAZING STRUCTURAL GLAZING OF GOOD QUALITY AND MARK VENTILATOR SYSTEM SHALL BE USED
- ROLLING SHUTTER SHALL BE USED FOR SHOPS OPENINGS
- M.S GLAZED/ANODIZED ALUMINIUM/CL SECCOLOR WINDOW AND R.C.C WITH CEMENT MORTAR 1:4
- ALL R.C.C WORKS SHALL BE DONE IN 1:2:4 MIX CONCRETE
- TATA TMT STEEL BARS SHALL BE USED IN R.C.C STRUCTURES COMMERCIAL QUALITY
- ALL MASONRY SURFACE SHALL BE PLASTERED WITH CEMENT MORTAR 1:6 OVER R.C.C SLAB / P.C.C
- ALL SETTER AND WOOD WORK SHALL BE PAINTED WITH SYNTHETICAL PAINT
- ALL SANITARY AND ELECTRICAL FITTINGS SHALL BE OF STANDARD MARKING WORKMENSHP
- WOTTA STONE / MOSAIC FLOORING INCLUDING STAIRCASE SHALL BE USED

SL.NO.	SCHEDULE OF OPENINGS	DESCRIPTION	
1.	D	1050X2100	Sal wood chashhat & Ganbar wood shutter
2.	D1	900X2100	Sal wood chashhat & Ganbar wood shutter
3.	D2	750X2100	Sal wood chashhat & Ganbar wood shutter
4.	W	1500X1200	Fully glazed window
5.	W1	1200X1200	Fully glazed window
6.	W2	900X1200	Fully glazed window
7.	V	600X600	CELLING VANTILOTER
8.	C.G	2100X2100	

SCHEDULE OF AREA

1. AREA OF THE PLOT AS PER DEED	: 404.83 Sq.M	: 4356.00 Sq.
2. TOTAL PLOT AREA AS PER SITE	: 401.27 Sq.M	: 4317.66 Sq.
3. PROPOSED AREA AT GROUND FLOOR	: 169.05 Sq.M	: 1818.97 Sq.
4. PROPOSED AREA AT FIRST FLOOR	: 169.05 Sq.M	: 1818.97 Sq.
5. PROPOSED AREA AT SECOND FLOOR	: 169.05 Sq.M	: 1818.97 Sq.
6. TOTAL BUILD UP AREA	: 507.15 Sq.M	: 5456.91 Sq.
7. COVERED AREA	: 169.05 X100	: 42.12 %
	: 401.27	

PROPOSED COMMERCIAL BUILDING FOR SMT - DAYAMANI LAKRA (W/O - SRI SHASHIL LAKRA KHATA NO - 25, PLOT NO - 4140, RAKWA - 10.00 DECIMAL, THANA NO - 80, MOHALLA - BHUDUTOLI NEAR D.C. OFFICE MALUZA -GOTRA BHUDUTOLI WARD NO - , DISTT - SIMDEGA (JHARKHAND)

RAI ARCHITECT CONSULTANCY

1155 COMPLEX, GANDESI MAINDAN, MAIN ROAD SIMDEGA, JHARKHAND
MOBILE - 9841142553 (9841142553)
SCALE - 1/100

AS MENTIONED	SH.NO.
	1/1

SIGNATURE OF I.C. ENGINEER: NAGAR PARISHAD SIMDEGA

SIGNATURE OF OWNER: NAGAR PARISHAD SIMDEGA

SPACE FOR NAGAR PARISHAD SEAL SIMDEGA

JUNIOR ENGINEER: NAGAR PARISHAD SIMDEGA, DISTT SIMDEGA

EXECUTIVE OFFICER: NAGAR PARISHAD SIMDEGA, DISTT SIMDEGA

NO.	DESCRIPTION	DATE	BY	CHECKED
1	PROJECT APPROVAL			
2	FOUNDATION DESIGN			
3	STRUCTURAL DESIGN			
4	MECHANICAL DESIGN			
5	ELECTRICAL DESIGN			
6	PLUMBING DESIGN			
7	FINAL APPROVAL			

COLOR KEY

Site Name: SMT Dayamani Lakra

Site No: 4140

Plot No: 25

Thana No: 80

Mohalla: Bhudutoli

Ward No: 1

District: Simdega

State: Jharkhand

Building A1 (BUILDING)

Room No.	Room Name	Area (Sq.M)	Volume (Cu.M)	Height (M)	Use
101	Office	100	1000	10	Office
102	Office	100	1000	10	Office
103	Office	100	1000	10	Office
104	Office	100	1000	10	Office
105	Office	100	1000	10	Office
106	Office	100	1000	10	Office
107	Office	100	1000	10	Office
108	Office	100	1000	10	Office
109	Office	100	1000	10	Office
110	Office	100	1000	10	Office
111	Office	100	1000	10	Office
112	Office	100	1000	10	Office
113	Office	100	1000	10	Office
114	Office	100	1000	10	Office
115	Office	100	1000	10	Office
116	Office	100	1000	10	Office
117	Office	100	1000	10	Office
118	Office	100	1000	10	Office
119	Office	100	1000	10	Office
120	Office	100	1000	10	Office

SCHEDULE OF JOINTS

Joint No.	Joint Name	Location	Material
1	Joint 1	Joint 1	Joint 1
2	Joint 2	Joint 2	Joint 2
3	Joint 3	Joint 3	Joint 3
4	Joint 4	Joint 4	Joint 4
5	Joint 5	Joint 5	Joint 5
6	Joint 6	Joint 6	Joint 6
7	Joint 7	Joint 7	Joint 7
8	Joint 8	Joint 8	Joint 8
9	Joint 9	Joint 9	Joint 9
10	Joint 10	Joint 10	Joint 10
11	Joint 11	Joint 11	Joint 11
12	Joint 12	Joint 12	Joint 12
13	Joint 13	Joint 13	Joint 13
14	Joint 14	Joint 14	Joint 14
15	Joint 15	Joint 15	Joint 15
16	Joint 16	Joint 16	Joint 16
17	Joint 17	Joint 17	Joint 17
18	Joint 18	Joint 18	Joint 18
19	Joint 19	Joint 19	Joint 19
20	Joint 20	Joint 20	Joint 20

CHECK TABLE FOR BUILDING A1 (BUILDING)

Item No.	Item Name	Quantity	Unit	Rate	Total
1	Item 1	1	Unit	100	100
2	Item 2	1	Unit	100	100
3	Item 3	1	Unit	100	100
4	Item 4	1	Unit	100	100
5	Item 5	1	Unit	100	100
6	Item 6	1	Unit	100	100
7	Item 7	1	Unit	100	100
8	Item 8	1	Unit	100	100
9	Item 9	1	Unit	100	100
10	Item 10	1	Unit	100	100
11	Item 11	1	Unit	100	100
12	Item 12	1	Unit	100	100
13	Item 13	1	Unit	100	100
14	Item 14	1	Unit	100	100
15	Item 15	1	Unit	100	100
16	Item 16	1	Unit	100	100
17	Item 17	1	Unit	100	100
18	Item 18	1	Unit	100	100
19	Item 19	1	Unit	100	100
20	Item 20	1	Unit	100	100