

PRODUCED BY AN AUTODESK EDUCATIONAL PRODUCT

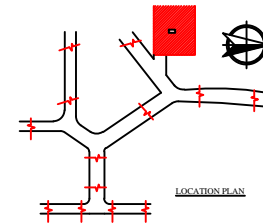

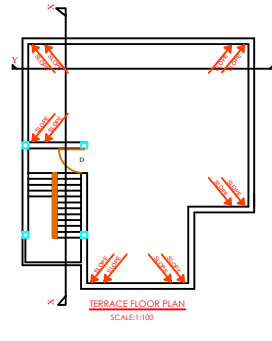
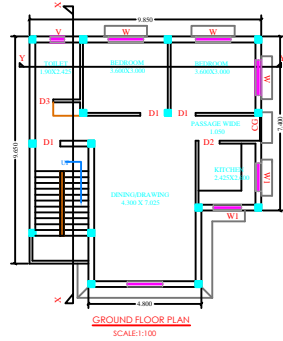
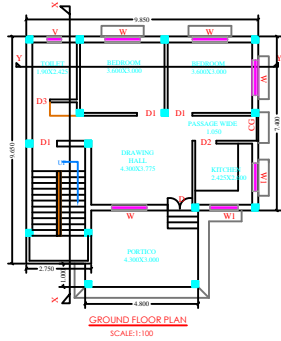
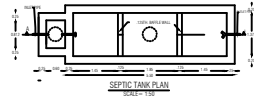
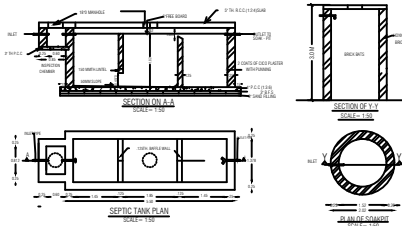
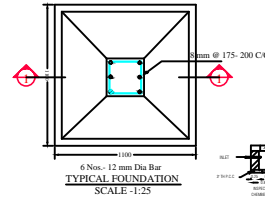
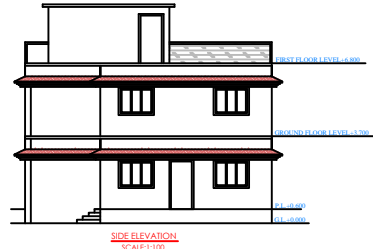
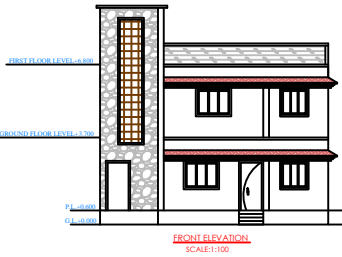
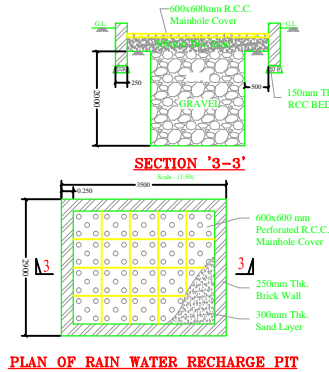
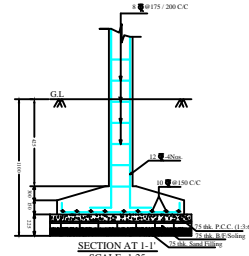
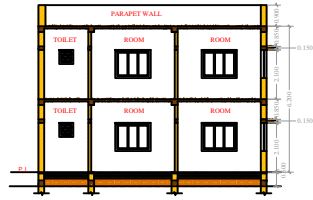
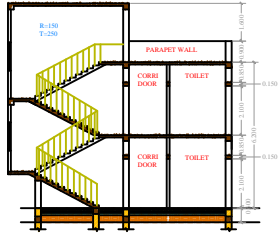

DOOR, WINDOW & VENT. SCHEDULE				
	L	B	Sill No.	Remarks
1	D	1200	2100	WOODEN SINGLE LEAF PANELED DOOR
2	D1	1050	2100	SINGLE LEAF FLUSH DOOR
3	D2	900	2100	SINGLE LEAF FLUSH DOOR
4	D3	750	2100	SINGLE LEAF FLUSH DOOR
5	W	1500	1200	900 FULLY GLAZED MS WINDOW
6	W1	1200	1200	900 FULLY GLAZED MS WINDOW
7	W2			
8	V	600	450	1650 FULLY GLAZED MS VENTILATOR

SCHEDULE OF AREA	
AREA OF PLOT	-> 586.71 Sqm. (6312.99 Sq Ft)
COVERED AREA OF G.FLOOR	-> 162.59 Sqm. (1749.46 Sq Ft)
Total Area	-> 162.59 Sqm. (1749.46 Sq Ft)
F.A.R. (FLOOR AREA RATIO)	-> 0.27
% Ag. OF COVERED AREA AT G. FLOOR	-> 27.71 %

PROPOSED RESIDENTIAL BUILDING PLAN OF SMT. SUCHITA SORENG W/O ASHOK KULLU PLOT NO - 208, MAJUA - GOTRA, KHATA NO -05, VILLAGE - MARIYAMPUR, P.S. - SIMDEGA, WARD No. - 06 THANA NO -105, DIST. - SIMDEGA.

LICENSED ENGINEER SIGN.	OWNER SIGN.
 JUNIOR ENGINEER NAGAR PARISHAD, SIMDEGA.	 EXECUTIVE OFFICER NAGAR PARISHAD, SIMDEGA.

PRODUCED BY AN AUTODESK EDUCATIONAL PRODUCT