

PRODUCED BY AN AUTODESK EDUCATIONAL PRODUCT

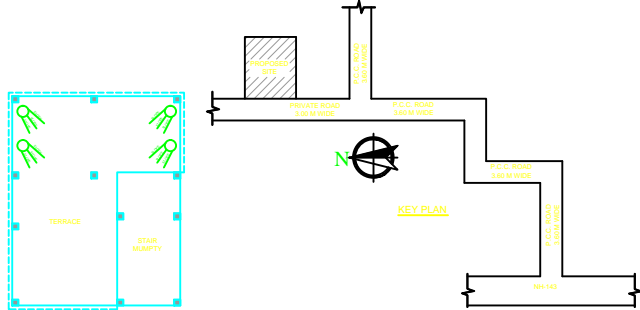
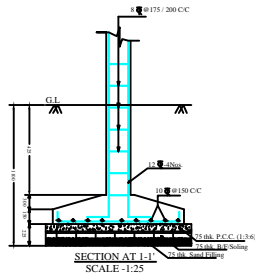
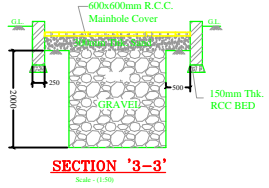
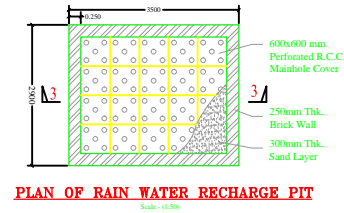
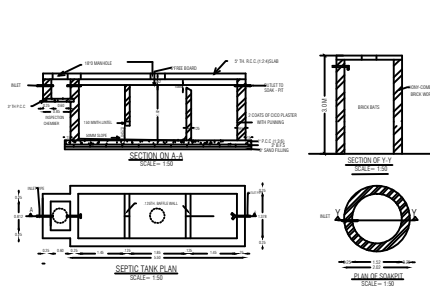
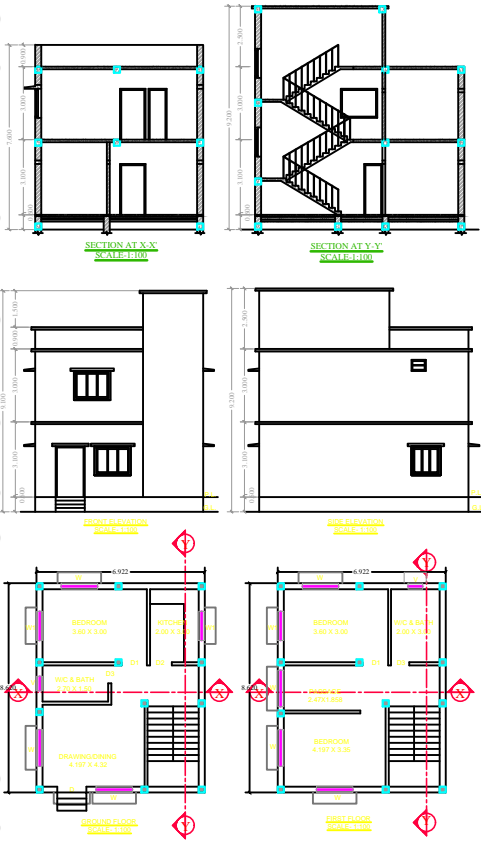

SPECIFICATION	
1. FOUNDATION	-> FOUNDATION SHOWN IN AS PER DETAIL
2. FLOOR	-> CERAMIC TILES.
3. D.P.C.	-> 40 THK. DAMP PROOF COURSE AT PLINTH LEVEL.
4. LINTEL	-> 100 THK R.C.C. LINTEL IN C.C. (1:24)
5. ROOF	-> 100 THK R.C.C. ROOF SLAB IN C.C. (1:24)
6. SUPERSTRUCTURE	-> 125 THK. OR 250 THK. 1ST CLASS B/W IN (1:6)
7. PLASTER	-> 12 THK. CEMENT PLASTER IN CM(1:6) OVER INTERNAL & EXTERNAL SURFACES OF WALL & 10 THK. CEMENT PLASTER OVER COMMERCIAL FLUSH DOORS WITH SALWOOD FRAME.
8. DOOR	-> FULLY GLAZED ALUMINIUM THROUGH SEPTIC TANK.
9. WINDOWS & VENT.	-> CONCEALED WIRING WITH COPPER CONDUCTOR
10. SEWERAGE	-> THROUGH BORE WELL & O.H. WATER TANK
11. ELECTRICAL	-> SNOWCEM
12. WATER SUPPLY	-> PRIMER OVER P.O. CEMENT PUTTY.
13. EXTERNAL FINISHING-	
14. INTERNAL FINISHING-	

PROPOSED RESIDENTIAL BUILDING PLAN OF SRI. ISHWAR PRASAD W/O PAWAN KUMAR PLOT NO.-608/609, MAUJA- SALDEGA, KHIATA NO.-26, VILLAGE- SALDEGA, P.S. - SIMDEGA, THANA NO. - 117, DIST. - SIMDEGA.	
LICENSED ENGINEER SIGN.	OWNER SIGN.
THE CREATION ARCHITECT & ENGINEER'S MAIN ROAD SIMDEGA-835223	
JUNIOR ENGINEER NAGAR PARISHAD, SIMDEGA.	EXECUTIVE OFFICER NAGAR PARISHAD, SIMDEGA.

PRODUCED BY AN AUTODESK EDUCATIONAL PRODUCT