

Project Title :MD ASHRAF

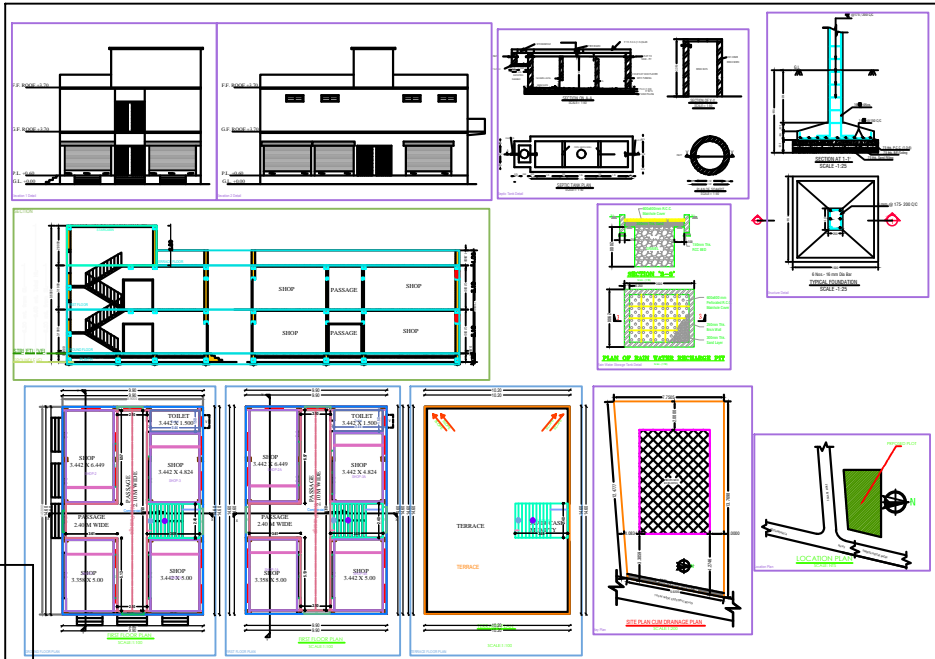
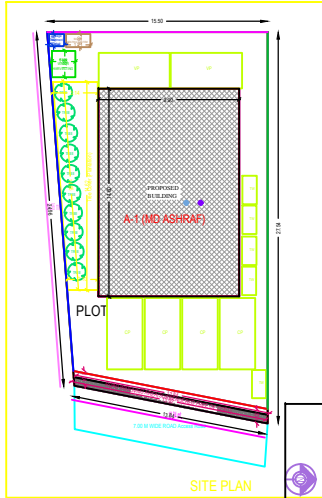

- 1. FOUNDATION - REINFORCED CONCRETE AS PER DETAIL
- 2. FLOOR - COMPACT SAND
- 3. R.F.C. - 100 MM THICK R.C.C. WITH 10% F.F.C.P.
- 4. ROOF - 100 MM THICK R.C.C. WITH 10% F.F.C.P.
- 5. PARTITION WALL - 100 MM THICK R.C.C. WITH 10% F.F.C.P.
- 6. WALL - 100 MM THICK R.C.C. WITH 10% F.F.C.P.
- 7. PLASTER - 10 MM THICK PLASTER IN INTERIOR AND EXTERIOR
- 8. DOOR - 1000 X 2100 X 45 MM THICK R.C.C. WITH 10% F.F.C.P.
- 9. WINDOW & GLAZING - FULLY ALUMINUM WINDOW WITH GLASS
- 10. ROOFING - 100 MM THICK R.C.C. WITH 10% F.F.C.P.
- 11. WATER SUPPLY - 100 MM THICK R.C.C. WITH 10% F.F.C.P.
- 12. SANITARY - 100 MM THICK R.C.C. WITH 10% F.F.C.P.
- 13. ELECTRICAL - 100 MM THICK R.C.C. WITH 10% F.F.C.P.

PROPOSED RESIDENTIAL BUILDING PLAN OF
 MD ASHRAF 02
 PLOT NO. 02/01
 VILLAGE: GUNDA, THAKURTOLA
 P.O.: SHIBSARA, WEST MEDINIA
 THANA NO. 02, DIST. - BHARATPUR

DESIGNED ENGINEER'S SEAL: [Blank]

OWNER'S SEAL: [Blank]

THE CLIENTS:
 ARCHITECT & ENGINEERS
 (NAME AND ADDRESS PLACE)
 MAJOR PROJECTS: [Blank]

EXECUTIVE OFFICER
 MAJOR PROJECTS: [Blank]

Sl. No.	Description	Quantity	Unit	Rate	Total
1
2
3
4
5
6
7
8
9
10
11
12
13
14
15
16
17
18
19
20
21
22
23
24
25
26
27
28
29
30
31
32
33
34
35
36
37
38
39
40
41
42
43
44
45
46
47
48
49
50
51
52
53
54
55
56
57
58
59
60
61
62
63
64
65
66
67
68
69
70
71
72
73
74
75
76
77
78
79
80
81
82
83
84
85
86
87
88
89
90
91
92
93
94
95
96
97
98
99
100

Building A (MD ASHRAF)

Sl. No.	Particulars	Quantity	Unit	Rate	Total
1
2
3
4
5
6
7
8
9
10
11
12
13
14
15
16
17
18
19
20
21
22
23
24
25
26
27
28
29
30
31
32
33
34
35
36
37
38
39
40
41
42
43
44
45
46
47
48
49
50
51
52
53
54
55
56
57
58
59
60
61
62
63
64
65
66
67
68
69
70
71
72
73
74
75
76
77
78
79
80
81
82
83
84
85
86
87
88
89
90
91
92
93
94
95
96
97
98
99
100