

PRODUCED BY AN AUTODESK EDUCATIONAL PRODUCT

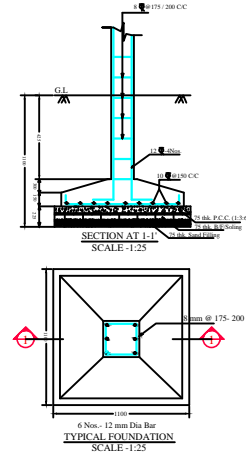
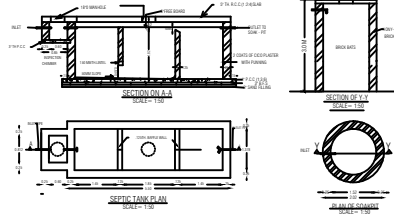
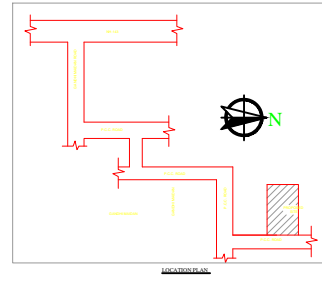
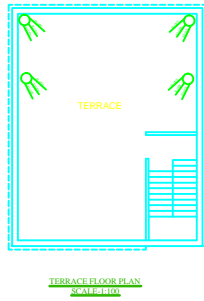
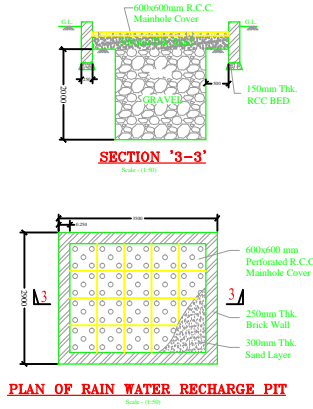

SPECIFICATION	
1. FOUNDATION	: FOUNDATION SHOWN IN AS PER DETAIL
2. FLOOR	: CERAMIC TILES.
3. D.P.C.	: 40 THK. DAMP PROOF COURSE AT PLINTH LEVEL.
4. LINTEL	: 100 THK R.C.C. LINTEL IN C.C. (1:2:4)
5. ROOF	: 100 THK R.C.C. ROOF SLAB IN C.C. (1:2:4)
6. SUPERSTRUCTURE	: 125 THK. OR 250 THK. 1ST CLASS B/W IN (1:1)
7. PLASTER	: 12 THK. CEMENT PLASTER IN CM(1:6) OVER INTERNAL & EXTERNAL SURFACES OF WALL & 10 THK. CEMENT PLASTER
8. DOOR	: COMMERCIAL FLUSH DOORS WITH SALWOOD FRAME.
9. WINDOWS & VENT.	: FULLY GLAZED/ALUMINIUM.
10. SEWERAGE	: THROUGH SEPTIC TANK.
11. ELECTRICAL	: CONCEALED WIRING WITH COPPER CONDUCTOR.
12. WATER SUPPLY	: THROUGH BORE WELL & O.H. WATER TANK.
13. EXTERNAL FINISHING	: SNOUCEM.
14. INTERNAL FINISHING	: PRIMER OVER P.O.P CEMENT PUTTY.

PROPOSED RESIDENTIAL BUILDING PLAN OF SRI. ANURODH PATHAK S/O ANIL KUMAR PATHAK HOLDING NO.-0040000616000M0 PLOT NO.- 655, MAULJA- GOTRA, KHATA NO.- 13, VILLAGE- SALDEGA, P.S. - SIMDEGA, THANA NO.- 117, DIST.- SIMDEGA.

LICENSED ENGINEER SIGN.	OWNER SIGN.
 THE CREATION ARCHITECT & ENGINEERS MAIN ROAD SIMDEGA-835223	
JUNIOR ENGINEER NAGAR PARISHAD, SIMDEGA.	EXECUTIVE OFFICER NAGAR PARISHAD, SIMDEGA.

PRODUCED BY AN AUTODESK EDUCATIONAL PRODUCT