

PRODUCED BY AN AUTODESK EDUCATIONAL PRODUCT

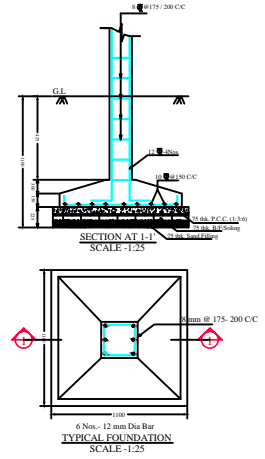
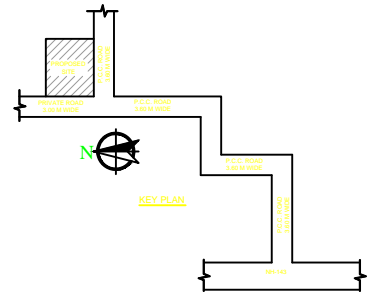
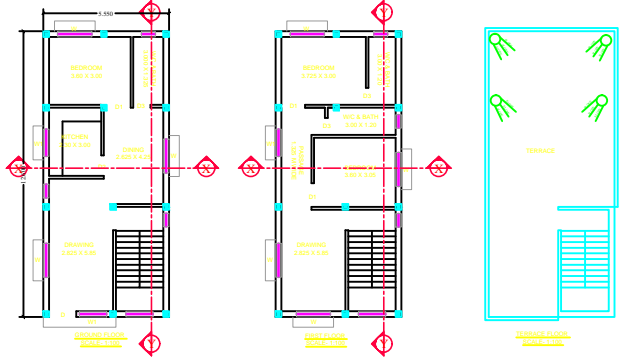
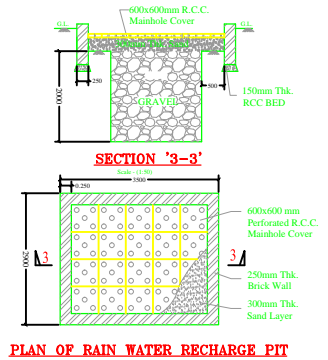
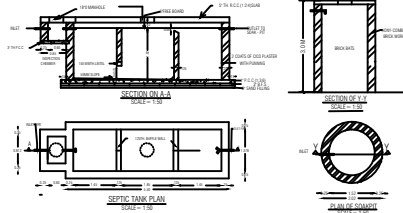
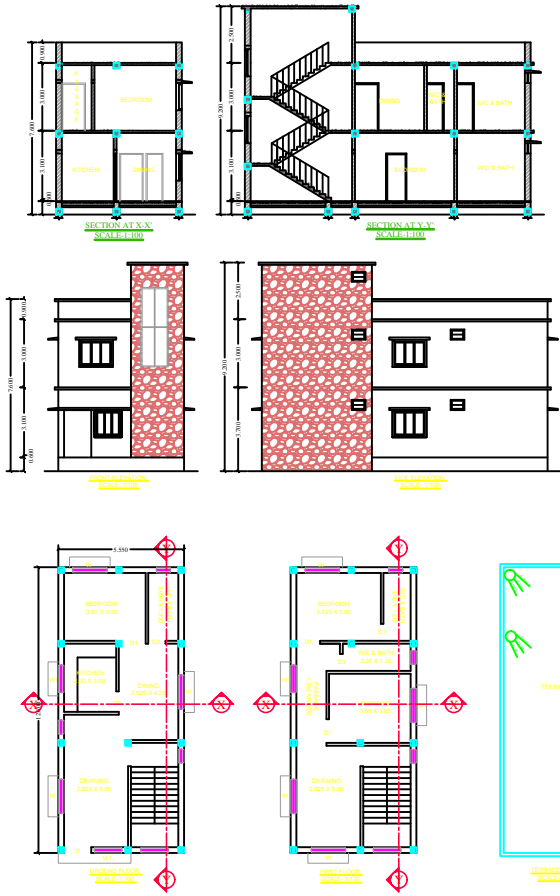

**SPECIFICATION**

- 1. FOUNDATION :- FOUNDATION SHOWN IN AS PER DETAIL
- 2. FLOOR :- CERAMIC TILES
- 3. D.P.C. :- 40 THK. DAMP PROOF COURSE AT PLINTH LEVEL
- 4. LINTEL :- 100 THK R.C.C. LINTEL IN C.C. (1:2:4)
- 5. ROOF :- 100 THK R.C.C. ROOF SLAB IN C.C. (1:2:4)
- 6. SUPERSTRUCTURE :- 125 THK. OR 250 THK. 1ST CLASS B/W IN (1:5)
- 7. PLASTER :- 12 THK. CEMENT PLASTER IN CM(1:6) OVER INTERNAL & EXTERNAL SURFACES OF WALL & 10 THK. CEMENT PLASTER COMMERCIAL FLUSH DOORS WITH SALWOOD FRAME
- 8. DOOR :- FULLY GLAZED ALUMINIUM
- 9. WINDOWS & VENT. :- THROUGH SEPTIC TANK
- 10. SEWERAGE :- CONCEALED WIRING WITH COPPER CONDUCTOR
- 11. ELECTRICAL :- THROUGH ROPE WELL & O.H. WATER
- 12. WATER SUPPLY :- SNOWCEM
- 13. EXTERNAL FINISHING :- PRIMER OVER P.O.P CEMENT PUTTY
- 14. INTERNAL FINISHING :- PRIMER OVER P.O.P CEMENT PUTTY

PROPOSED RESIDENTIAL BUILDING PLAN OF  
 SMT. RASHMI KUMARI W/O PAWAN KUMAR  
 PLOT NO - 609,  
 MAJIA - SALDEGA,  
 KHATA NO - 96, VILLAGE - SALDEGA,  
 P.S. - SIMDEGA,  
 THANA NO - 117, DIST. - SIMDEGA.

LICENSED ENGINEER SIGN.      OWNER SIGN.

**THE CREATION**  
 ARCHITECT & ENGINEERS  
 MAIN ROAD SIMDEGA-835223  
 JUNIOR ENGINEER      EXECUTIVE OFFICER  
 NAGAR PARISHAD, SIMDEGA      NAGAR PARISHAD, SIMDEGA

PRODUCED BY AN AUTODESK EDUCATIONAL PRODUCT