

PRODUCED BY AN AUTODESK EDUCATIONAL PRODUCT

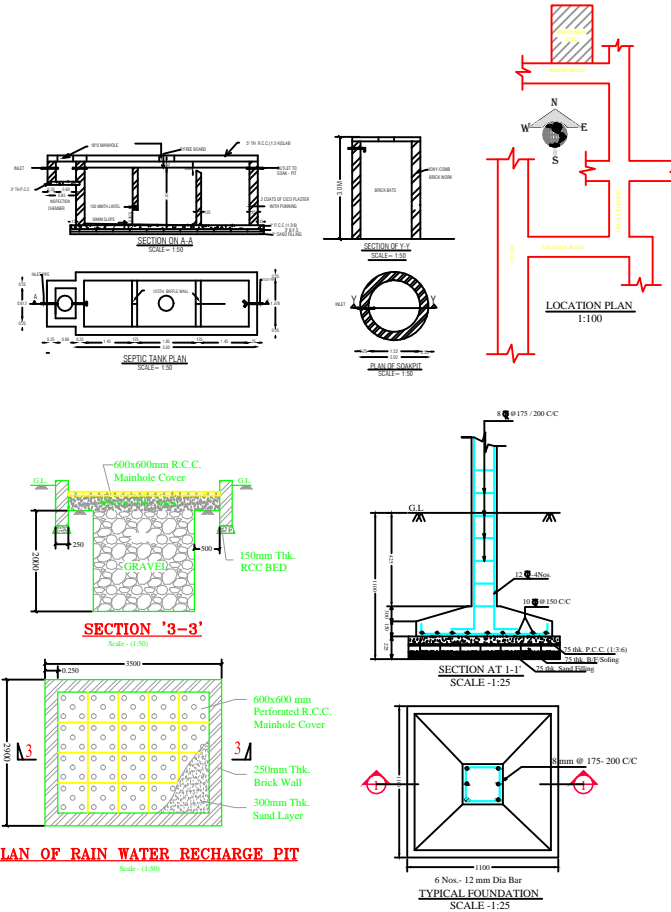
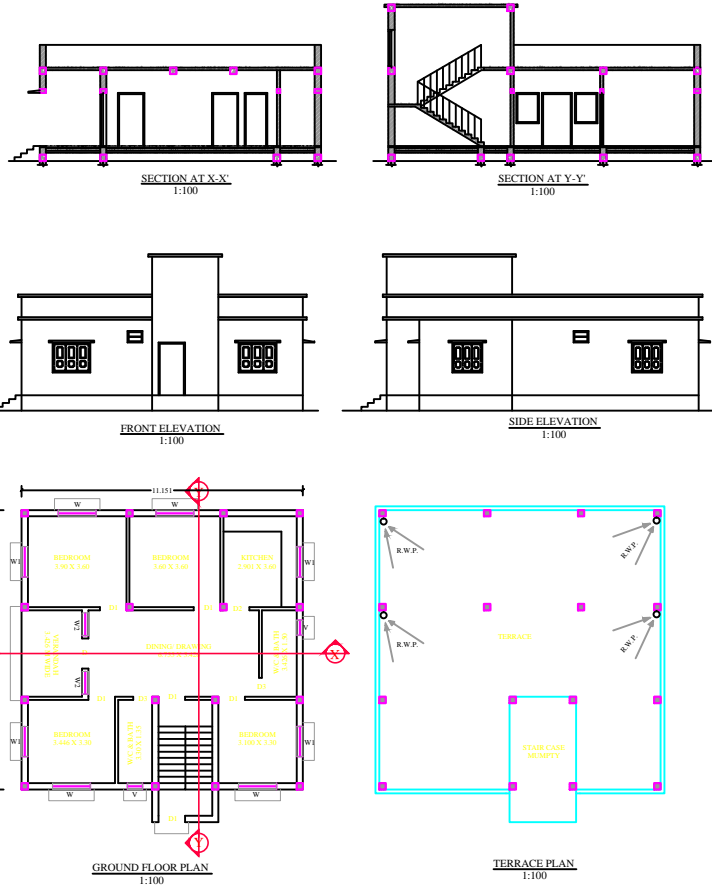

DOOR, WINDOWS & VENT. SCHED.			
ITEM	L	B	S. LVL.
D	1.200	2.100	
D1	1.050	2.100	
D2	0.900	2.100	
D3	0.750	2.100	
W	1.500	1.200	0.9
W1	1.200	1.200	0.9
W2	0.900	1.200	0.9
V	0.600	0.450	2.1

SPECIFICATIONS

- FOUNDATION > FOUNDATION SHOWN IN PER DETAIL.
- FLOOR > CERAMIC TILES.
- D.P.C. > 40 THK. DAMP PROOF COU. AT PLINTH LEVEL.
- LINTEL > 100 THK R.C.C. LINTEL IN (12-4)
- ROOF > 100 THK R.C.C. ROOF SLAB IN C.C. (12-4)
- SUPERSTRUCTURE > 125 THK. OR 250 THK. 1ST CLASS B/W IN CM (1:6)
- PLASTER > 12 THK. CEMENT PLASTER CM:1:6 OVER INTERNAL EXTERNAL SURFACES OF THE WALL & 10 THK. CEMENT PLASTER
- DOOR > COMMERCIAL FLUSH DOOR WITH SALWOOD FRAME
- WINDOWS & VENT. > FULLY GLAZED ALUMINUM THROUGH SEPTIC TANK.
- SEWERAGE > THROUGH SEPTIC TANK.
- ELECTRICAL > CONCEALED WIRING WITH COPPER CONDUCTOR
- WATER SUPPLY > THROUGH BORE WELL & WATER TANK
- EXTERNAL FINISHING- > SNOWCEM.
- INTERNAL FINISHING- > PRIMER OVER P.O.P. CEMENT PUTTY.

DETAILS OF OWNER

PROPOSED GROUND FLOOR RESIDENTIAL BUILDING FOR
 SMT. KANTI SEBASTIANA TETE
 D/O LATE BENEDIK TETE
 KHATA NO.-4366, PLOT NO.- 166,
 MAUTA-SALDEGA, THANA NO.-30,
 VILLEGE- SAL DEGA MODITOLI, SIMDEGA
 THANA SIMDEGA, DISTRICT- SIMDEGA

CONSULTANT:-

THE CREATION
 ARCHITECT & ENGINEERS
 MAIN ROAD SIMDEGA-835223

LICENSED ENG/ ARCH. SIGN. OWNER SIGN.

AUTHORITY SIGNATURES.

J.E.	TOWN PLANNER	EXE. OFFICER
N.P. SIMDEGA	N.P. SIMDEGA	N.P. SIMDEGA

PRODUCED BY AN AUTODESK EDUCATIONAL PRODUCT