

PRODUCED BY AN AUTODESK EDUCATIONAL PRODUCT

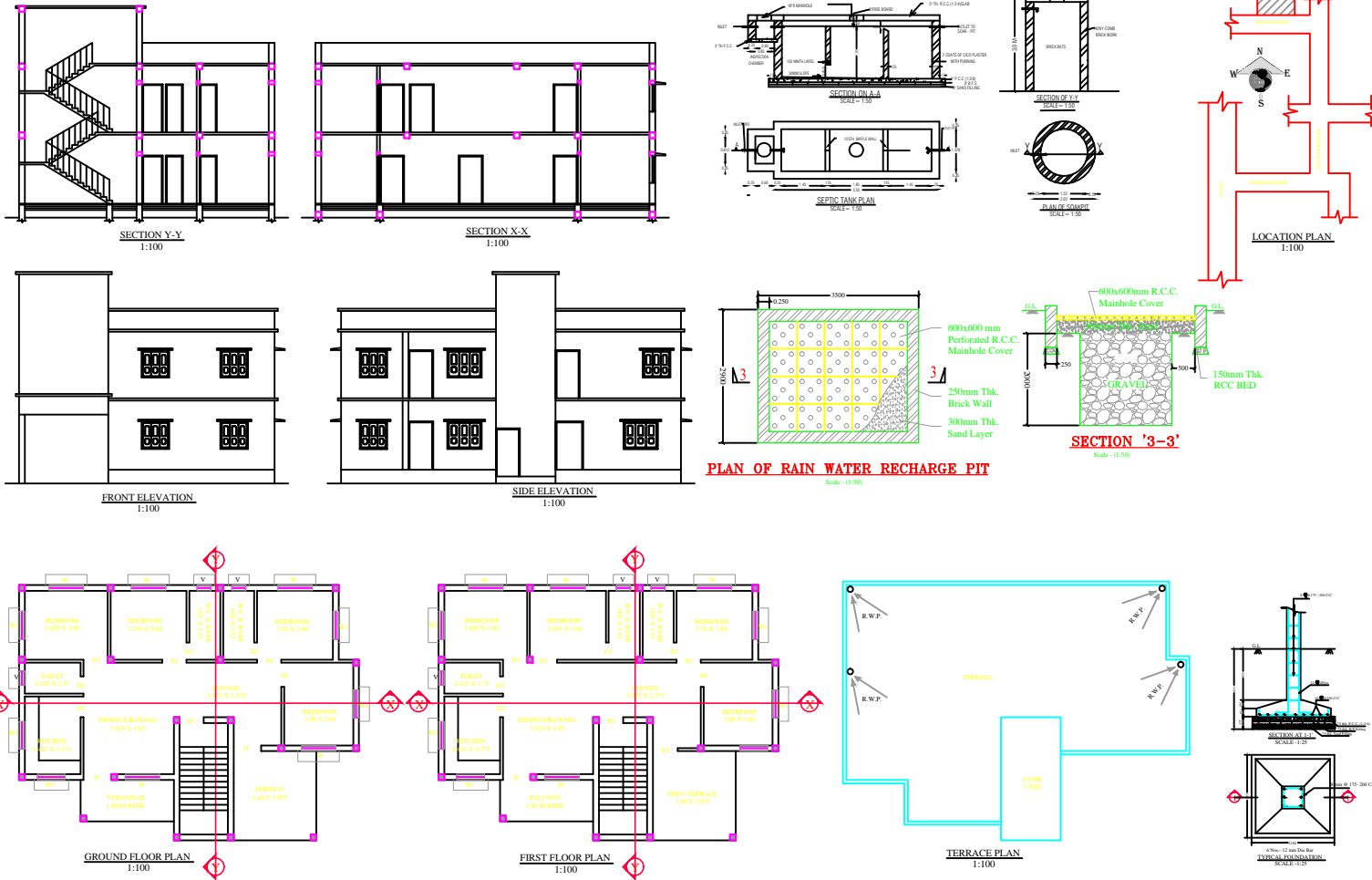

DOOR, WINDOWS & VENT. SCHED.			
ITEM	L	B	S. LVL.
D	1.200	2.100	
D1	1.050	2.100	
D2	0.900	2.100	
D3	0.750	2.100	
W	1.500	1.200	0.9
W1	1.200	1.200	0.9
W2	0.900	1.200	0.9
V	0.600	0.450	2.1

- SPECIFICATIONS**
- FOUNDATION: FOUNDATION SHOWN IN PER DETAIL.
 - FLOOR: CERAMIC TILES.
 - D.P.C.: 40 THK. DAMP PROOF COURSE AT PLINTH LEVEL.
 - LINTEL: 100 THK R.C.C. LINTEL IN (12-4).
 - ROOF: 100 THK R.C.C. ROOF SLAB IN C.C. (12-4).
 - SUPERSTRUCTURE: 125 THK. OR 250 THK. 1ST CLASS B/W IN CM (1:6).
 - PLASTER: 12 THK. CEMENT PLASTER CM:1:6 OVER INTERNAL EXTERNAL SURFACES OF THE WALL & 10 THK. CEMENT PLASTER.
 - DOOR: COMMERCIAL FLUSH DOORS WITH SALWOOD FRAME.
 - WINDOWS & VENT.: FULLY GLAZED ALUMINIUM.
 - SEWERAGE: THROUGH SEPTIC TANK.
 - ELECTRICAL: CONCEALED WIRING WITH COPPER CONDUCTOR.
 - WATER SUPPLY: THROUGH BORE WELL & WATER TANK.
 - EXTERNAL FINISHING: SNOWCEM.
 - INTERNAL FINISHING: PRIMER OVER P.O.P. CEMENT PUTTY.

DETAILS OF OWNER

PROPOSED GROUND FLOOR RESIDENTIAL BUILDING FOR SRI THEODORE BAXLA S/O LATE MATHIAS BAXLA KHATA NO. - 170, PLOT NO. - 2541, MAUTA-GOTRA, THANA NO. - 80, VILLEGE- GOTRA BHOGTATOLL SIMDEGA, THANA-SIMDEGA, DISTRICT- SIMDEGA.

CONSULTANT:-

THE CREATION ARCHITECT & ENGINEERS
 MAIN ROAD SIMDEGA-835223

LICENSED ENGR/ ARCH. SIGN. OWNER SIGN.

AUTHORITY SIGNATURES.

J.E. N.P. SIMDEGA TOWN PLANNER N.P. SIMDEGA EXE. OFFICER N.P. SIMDEGA

PRODUCED BY AN AUTODESK EDUCATIONAL PRODUCT