

PRODUCED BY AN AUTODESK EDUCATIONAL PRODUCT

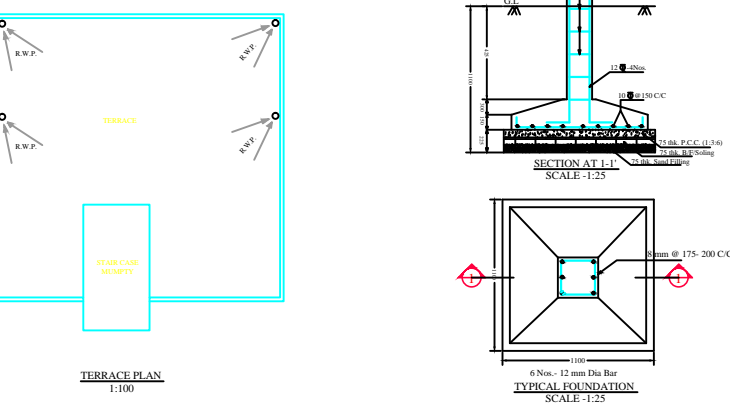
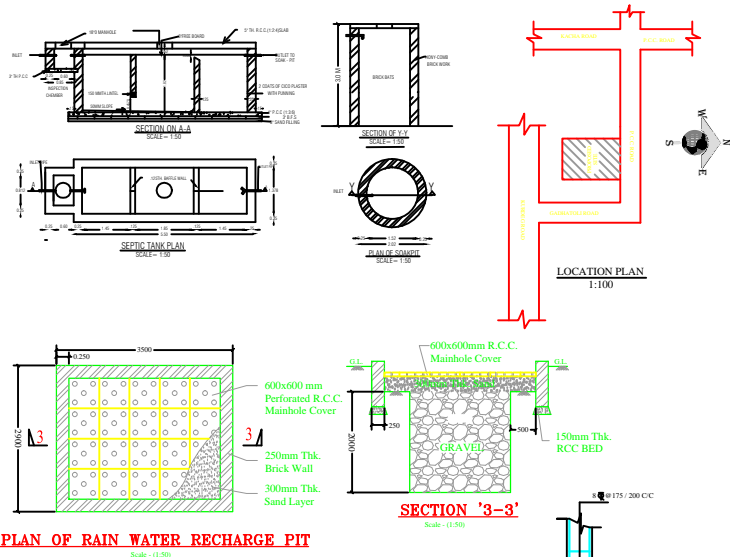
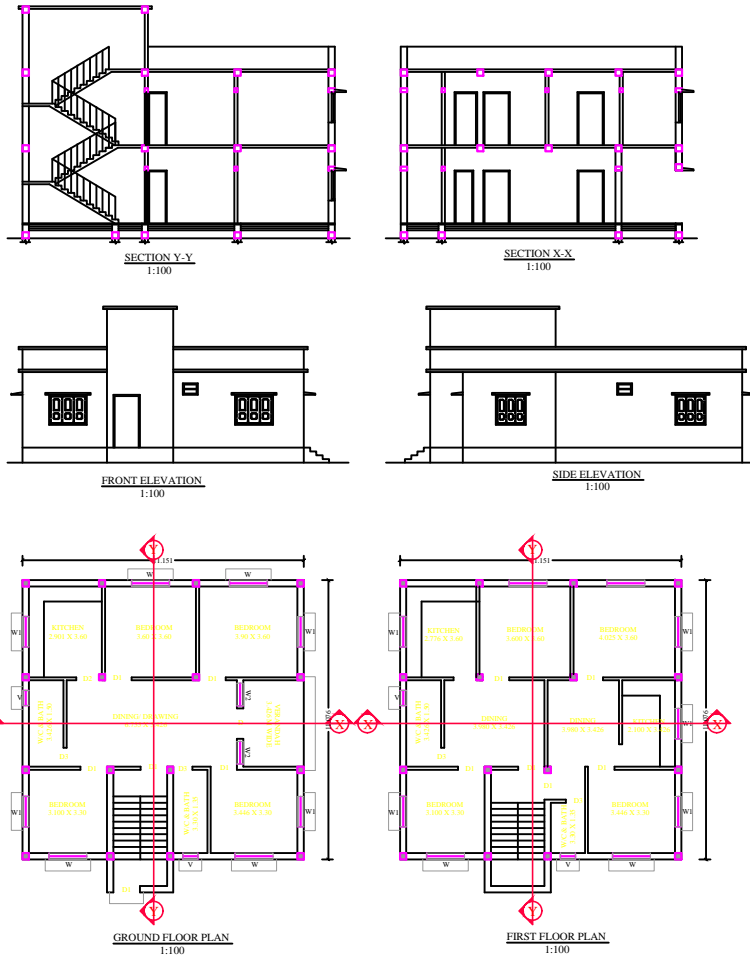

DOOR, WINDOWS & VENT. SCHED.			
ITEM	L	B	S. LVL.
D	1.200	2.100	
D1	1.050	2.100	
D2	0.900	2.100	
D3	0.750	2.100	
W	1.500	1.200	0.9
W1	1.200	1.200	0.9
W2	0.900	1.200	0.9
V	0.600	0.450	2.1

- SPECIFICATIONS**
- FOUNDATION: FOUNDATION SHOWN IN PER DETAIL.
 - FLOOR: CERAMIC TILES.
 - D.P.C.: 40 THK. DAMP PROOF COURSE AT PLINTH LEVEL.
 - LINTEL: 100 THK. R.C.C. LINTEL IN (1-2-4).
 - ROOF: 100 THK. R.C.C. ROOF SLAB IN C.C. (12-4).
 - SUPERSTRUCTURE: 125 THK. OR 250 THK. 1ST CLASS B.W IN CM (1-6).
 - PLASTER: 12 THK. CEMENT PLASTER CM:1:6 OVER INTERNAL SURFACES OF THE WALL & 10 THK. CEMENT PLASTER COMMERCIAL FLUSH DOORS WITH SALWOOD FRAME.
 - DOOR: FULLY GLAZED ALUMINUM THROUGH SEPTIC TANK.
 - WINDOWS & VENT.: CONCEALED WIRING WITH COPPER CONDUCTOR.
 - ELECTRICAL: THROUGH BORE WELL & WATER TANK.
 - WATER SUPPLY: WATER TANK.
 - EXTERNAL FINISHING- SNOWCEM.
 - INTERNAL FINISHING- PRIMER OVER P.O.P. CEMENT PUTTY.

DETAILS OF OWNER

PROPOSED GROUND FLOOR RESIDENTIAL BUILDING FOR SMT. SROI KIRO W/O AJIT KUMAR KULLU KHATA NO - 113, PLOT NO - 2397, MAUTA-KHIBRI, THANA NO - 105, VILLEGE- GAHATOLI, SIMDEGA, THANA SIMDEGA, DISTRICT- SIMDEGA.

CONSULTANT-

THE CREATION
ARCHITECT & ENGINEERS
MAIN ROAD SIMDEGA-835223

LICENSED ENG/ ARCH. SIGN. OWNER SIGN.

AUTHORITY SIGNATURES.

J.E. TOWN PLANNER EXE. OFFICER
N.P. SIMDEGA N.P. SIMDEGA N.P. SIMDEGA

PRODUCED BY AN AUTODESK EDUCATIONAL PRODUCT