

PRODUCED BY AN AUTODESK EDUCATIONAL PRODUCT

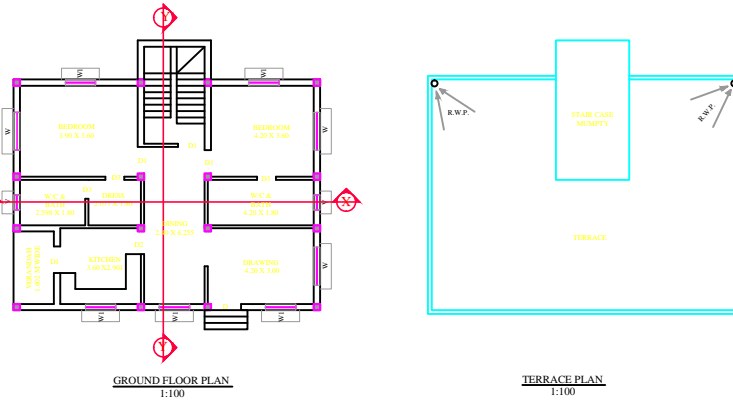
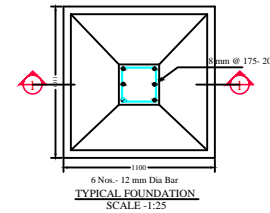
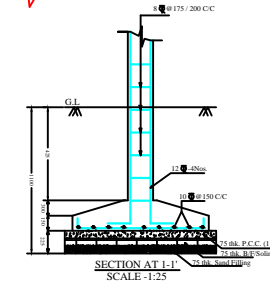
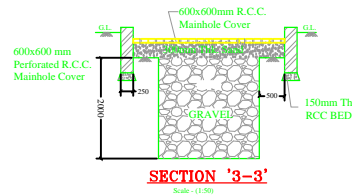
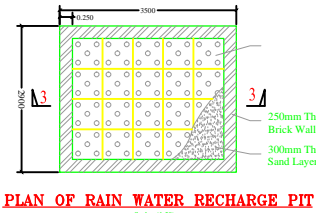
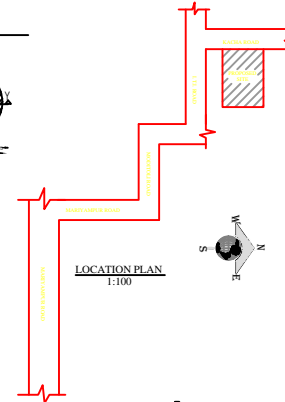
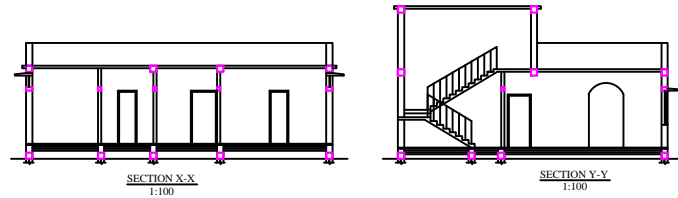
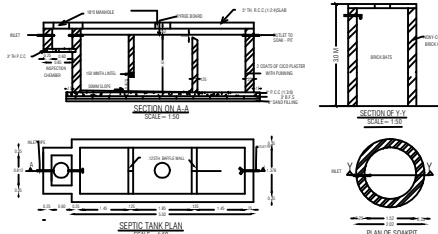
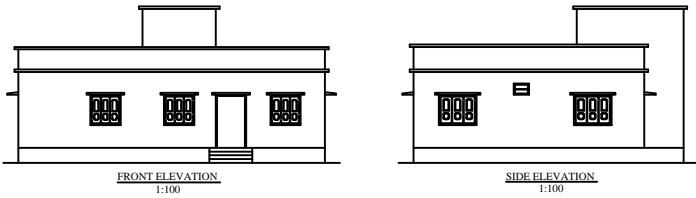

DOOR, WINDOWS & VENT. SCHED.			
ITEM	L	B	S. LVL.
D	1.200	2.100	
D1	1.050	2.100	
D2	0.900	2.100	
D3	0.750	2.100	
W	1.500	1.200	0.9
W1	1.200	1.200	0.9
W2	0.900	1.200	0.9
V	0.600	0.450	2.1

**SPECIFICATIONS**

- FOUNDATION -> FOUNDATION SHOWN IN PER DETAIL.
- FLOOR -> CERAMIC TILES.
- D.P.C. -> 40 THK. DAMP PROOF COURSE AT PLINTH LEVEL.
- LINTEL -> 100 THK. R.C.C. LINTEL IN (12-4).
- ROOF -> 100 THK. R.C.C. ROOF SLAB IN C.C. (12-4).
- SUPERSTRUCTURE -> 125 THK. OR 250 THK. 1ST CLASS B/W IN CM (1:6).
- PLASTER -> 12 THK. CEMENT PLASTER CM:1:6 OVER INTERNAL EXTERNAL SURFACES OF THE WALL & 10 THK. CEMENT PLASTER.
- DOOR -> COMMERCIAL FLUSH DOORS WITH SALWOOD FRAME.
- WINDOWS & VENT. -> FULLY GLAZED ALUMINIUM.
- SEWERAGE -> THROUGH SEPTIC TANK.
- ELECTRICAL -> CONCEALED WIRING WITH COPPER CONDUCTOR.
- WATER SUPPLY -> THROUGH BORE WELL & WATER TANK.
- EXTERNAL FINISHING -> SNOWCEM. PUTTY.
- INTERNAL FINISHING -> PRIMER OVER P.O.P. CEMENT PUTTY.

**DETAILS OF OWNER**

PROPOSED GROUND FLOOR RESIDENTIAL BUILDING FOR SMT. LALITA TIGGA W/O DOMNIK TIGGA KHATA NO. - 154, PLOT NO. - 1349, MAUTA-GOTRA, THANA NO. 80, VILLEGE- MARIYAMPUR, SIMDEGA, THANA SIMDEGA, DISTRICT- SIMDEGA.

**CONSULTANT:-**

**THE CREATION ARCHITECT & ENGINEERS**  
MAIN ROAD SIMDEGA-835223

LICENSED ENG/ ARCH. SIGN.	OWNER SIGN.

**AUTHORITY SIGNATURES.**

J.E.	TOWN PLANNER	EXE. OFFICER
N.P. SIMDEGA	N.P. SIMDEGA	N.P. SIMDEGA

PRODUCED BY AN AUTODESK EDUCATIONAL PRODUCT