

PRODUCED BY AN AUTODESK EDUCATIONAL PRODUCT

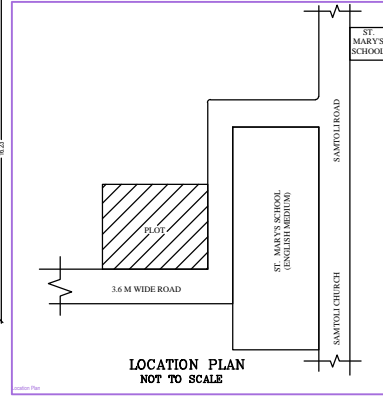
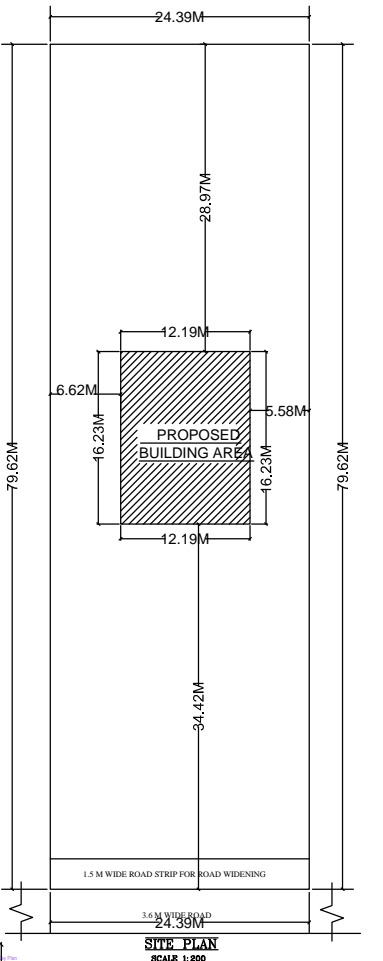
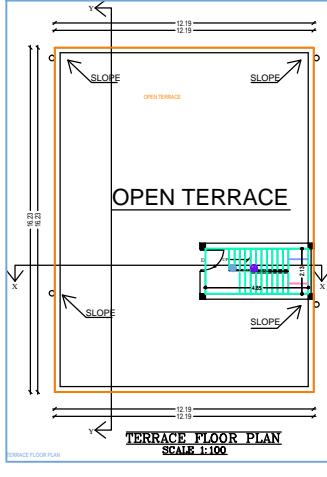
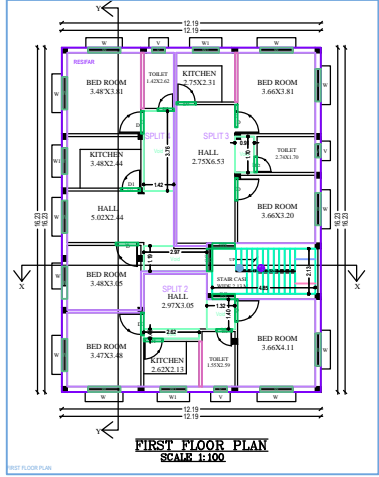
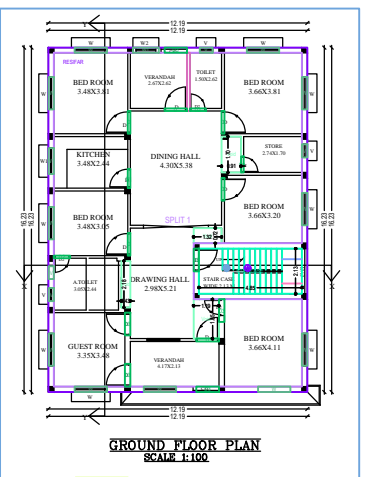
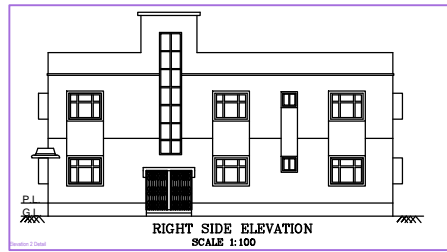
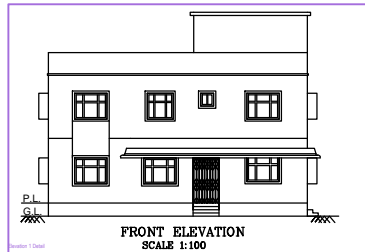
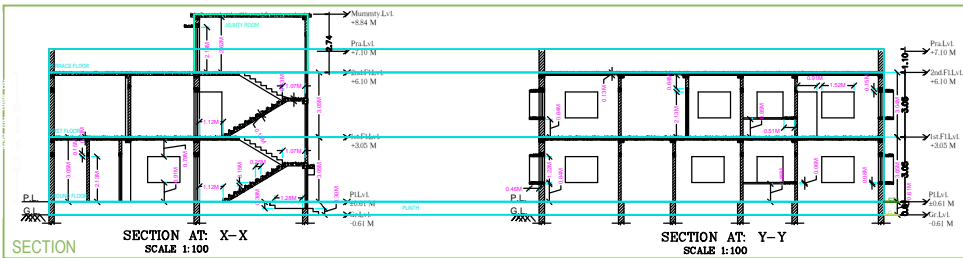
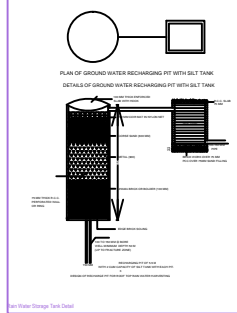
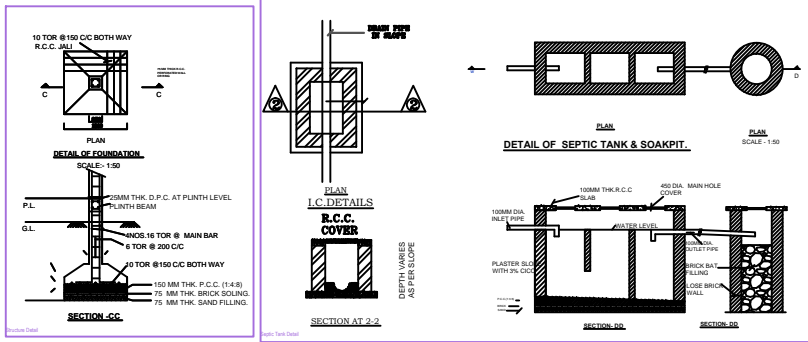

**SPECIFICATIONS**

- BRICKWORK IN FOUNDATION & PLINTH SHALL BE OF FIRST CLASS BRICK IN CEMENTMORTAR 1:6 AND HALF BRICK WILL BE 1:4CEMENT MORTAR
- MASONRY FOUNDATION WITH ISOLATED R.C.C COLUMN SHALL BE PROVIDED
- CURTAIN GLAZING/ STRUCTURAL GLAZING OF GOOD QUALITY AND MARK VENTILATOR SYSTEM SHALL BE USED
- ROLLING SHUTTER SHALL BE USED FOR SHOPS OPENINGS
- M.S GLAZED/ANODIZED ALUMINIUM/INCL SECCOLOR WINDOW AND R.C.C WITH CEMENT MORTOR 1:4
- ALL R.C.C WORKS SHALL BE DONE IN 1:2:4 MIX CONCRETE
- TATA TMT STEEL BARS SHALL BE USED IN R.C.C STRUCTURES COMMERCIAL QUALITY
- ALL MASONRY SURFACE SHALL BE PLASTERED WITH CEMENT MORTAR OVER R.C.C SLAB / P.C.C
- ALL STEEL AND WOOD WORK SHALL BE PAINTED WITH SYNTHETICENML PAINT
- ALL SANITARY AND ELECTRICAL FITTINGS SHALL BE OF STANDARD MARKAN WORKMENSHP
- KOTTA STONE / MOSAIC FLOORING INCLUDING STAIRCASE SALL BE USED

SL.NO.	SCHEDULE OF OPENINGS	DESCRIPTION
1.	D	Sal wood chaukhat & Gamhar wood shutter
2.	D1	Sal wood chaukhat & Gamhar wood shutter
3.	D2	Sal wood chaukhat & Gamhar wood shutter
4.	W	Fully glazed window
5.	W1	Fully glazed window
6.	W2	Fully glazed window
7.	V	CELLING VANTILOTER
8.	C.G	2.10X2.10

**SCHEDULE OF AREA**

- TOTAL PLOT AREA AS PER SITE : 1942.22 SQM
- PROPOSED AREA AT GROUND FLOOR : 197.88 SQM
- PROPOSED AREA AT FIRST FLOOR : 197.88 SQM
- TOTAL BUILD UP AREA : 395.76 SQM
- COVERED AREA :  $\frac{197.88 \times 100}{10.18} = 1942.21$

PROPOSED RESIDENTIAL BUILDING FOR  
SRI - RAJAN KUMAR BAA  
S/O - WALTAR BAA  
KHATA NO - 156 , PLOT NO -2236  
RAKWA - 48.00 DISMIL,  
THANA NO - 105,  
MOHALLA - MARIYAMPUR  
MAUZA - KHURI SAMTOLI  
DISTT. - SIMDEGA (JHARKHAND)

**RAJ ARCHITECT CONSULTANCY**  
CLUB COMPLEX ,GANDHI MAIDAN  
MAIN ROAD SIMDEGA ,JHARKHAND  
MOBILE - 09431193425,09386232833

SCALE - 1:100	SH.NO.
AS MENTIONED	1/1

SIGNATURE OF LIC ENGINEER  
NAGAR PARISHAD SIMDEGA

SIGNATURE OF OWNER

SPACE FOR NAGAR PARISHAD SEAL SIMDEGA

JUNIOR ENGINEER  
NAGAR PARISHAD SIMDEGA  
DISTT. SIMDEGA

EXECUTIVE OFFICER  
NAGAR PARISHAD SIMDEGA  
DISTT. SIMDEGA

PRODUCED BY AN AUTODESK EDUCATIONAL PRODUCT