

Front Side Elevation

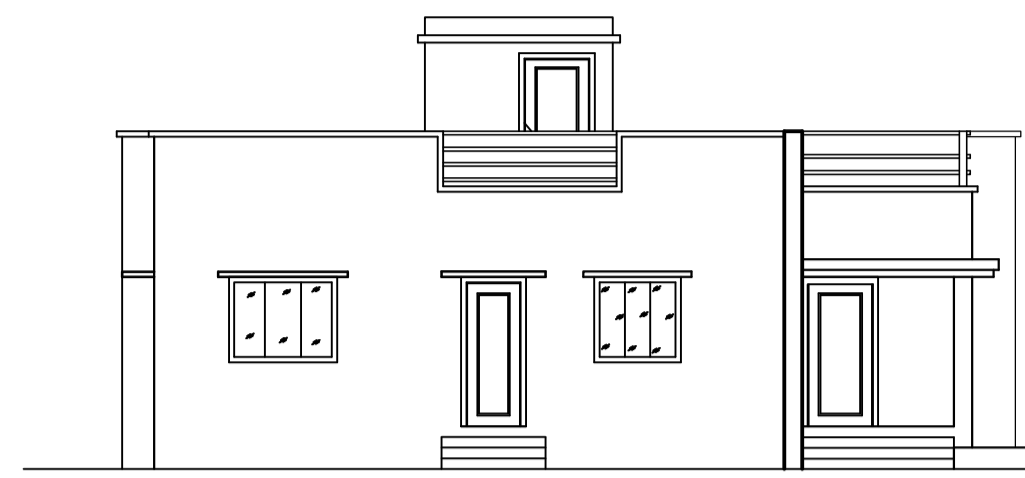

Left Side Elevation

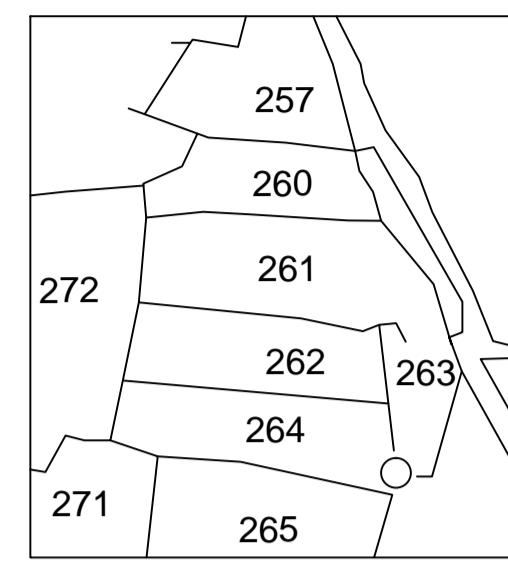

Village map

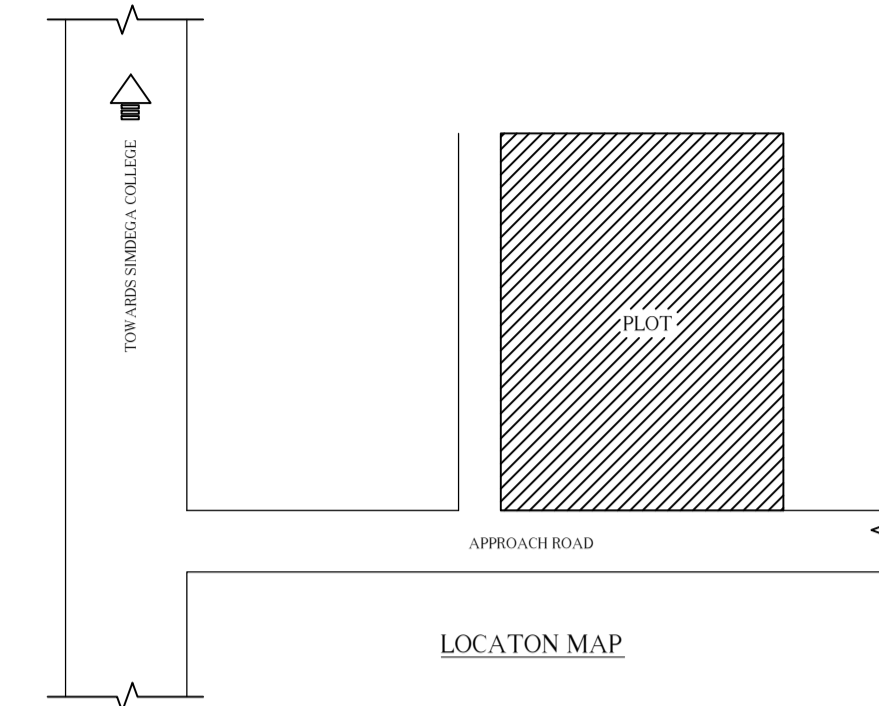

LOCATION MAP

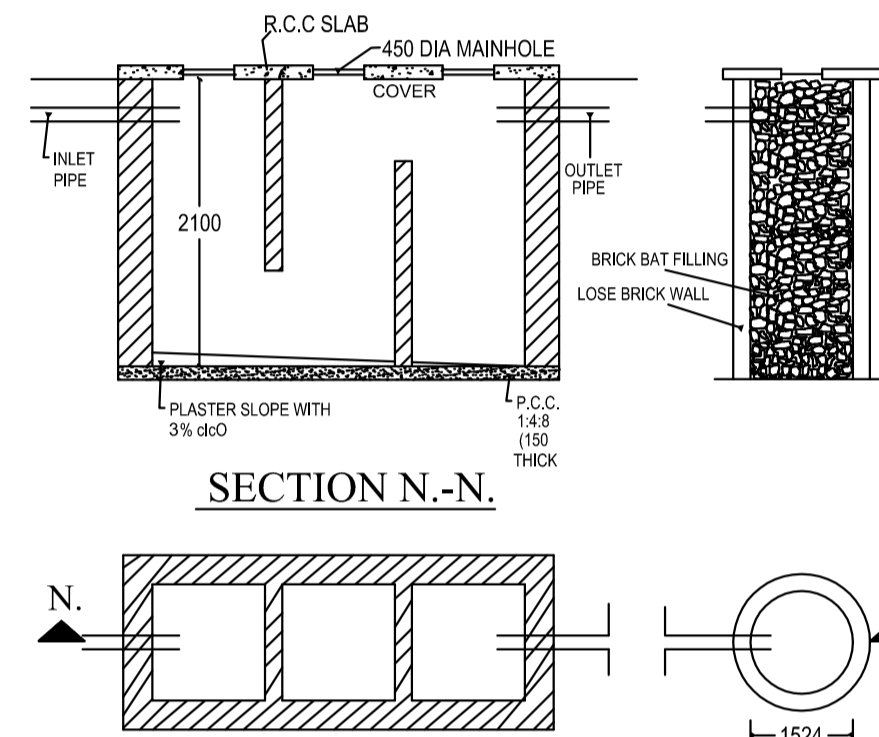

SECTION N-N

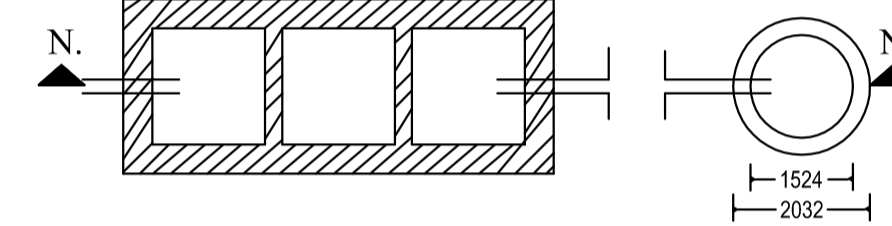

DETAIL OF SEPTIC TANK & SOAKPIT.

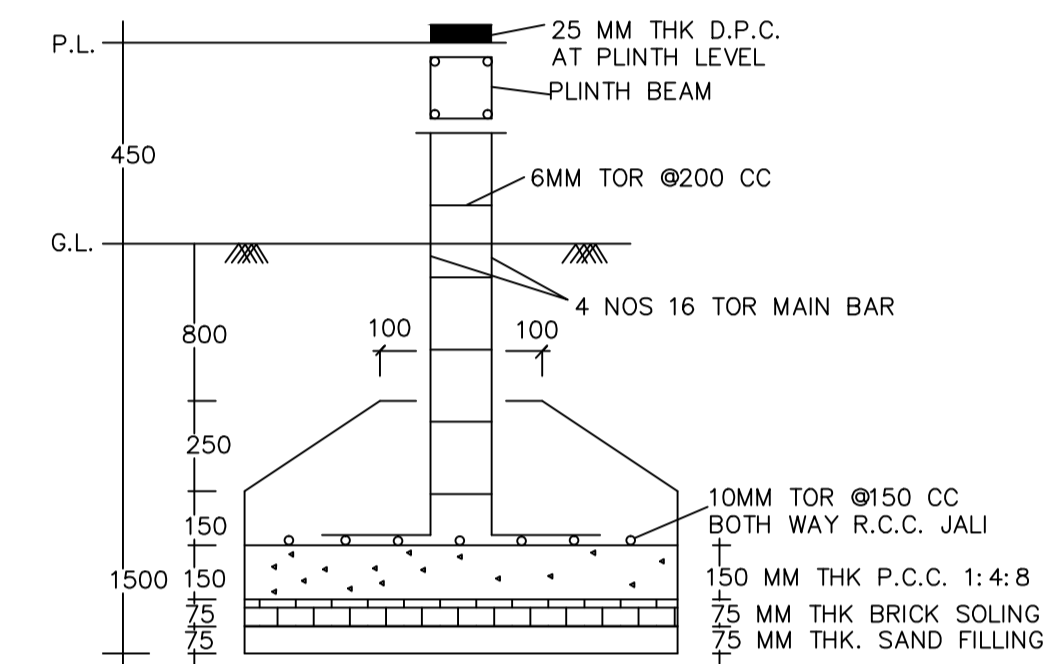

SECTION C-C'

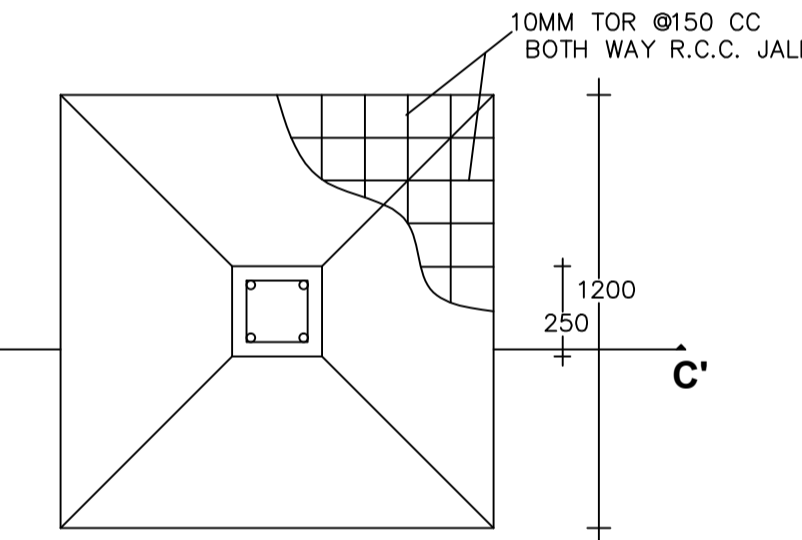

PLAN

DETAIL OF FOUNDATION

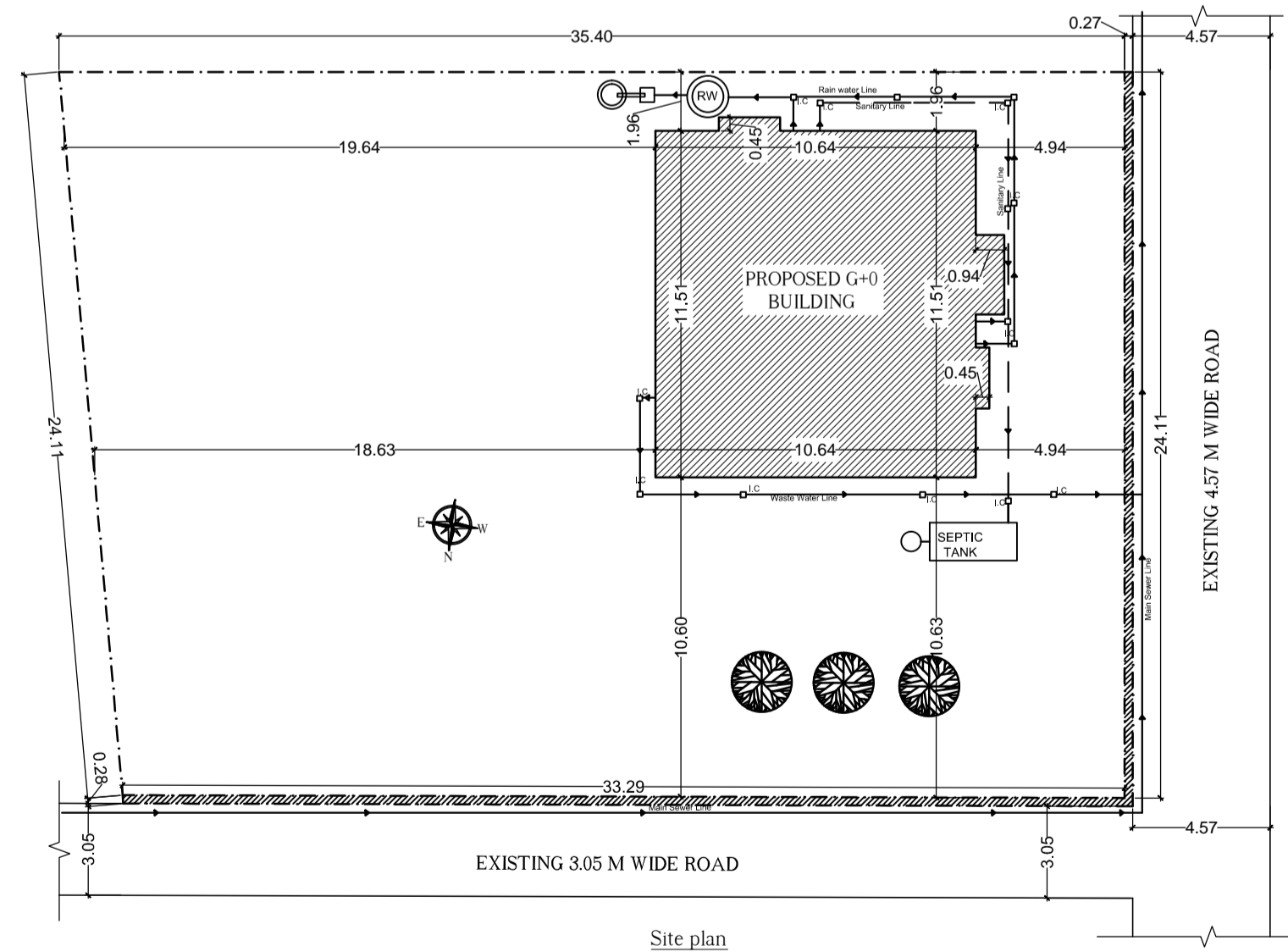

Site plan

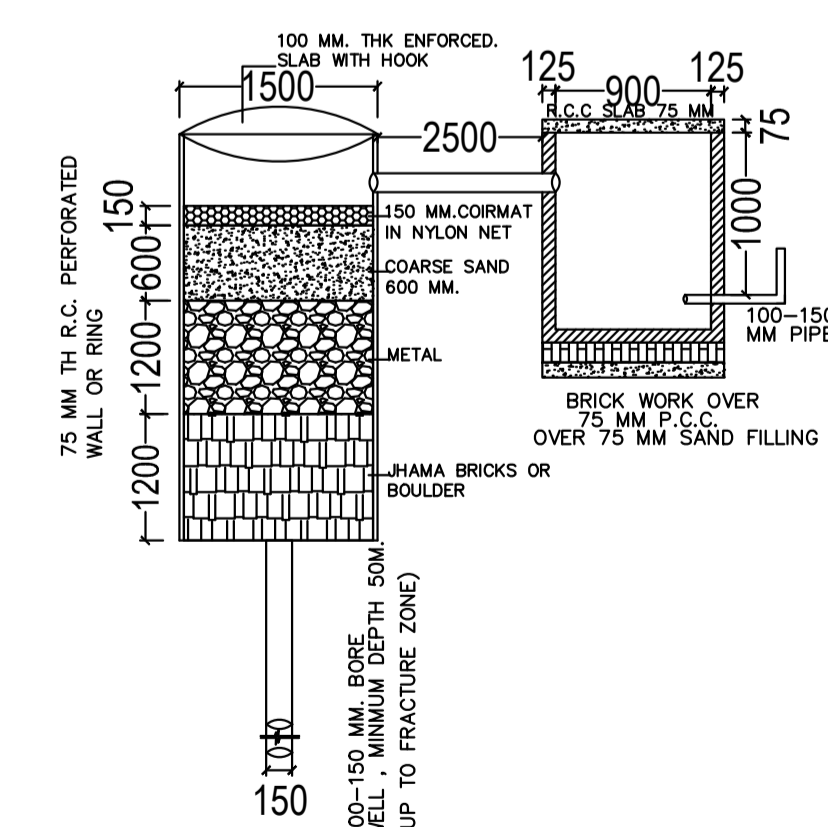

DETAIL OF GROUND WATER RECHARGEING PIT WITH SLIT TANK (SCALE 1:50)

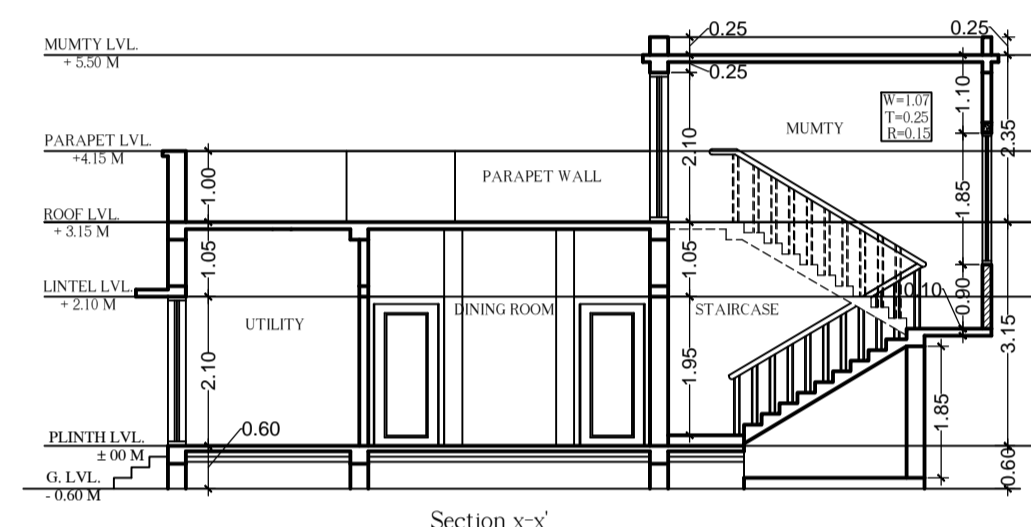

Section x-x'

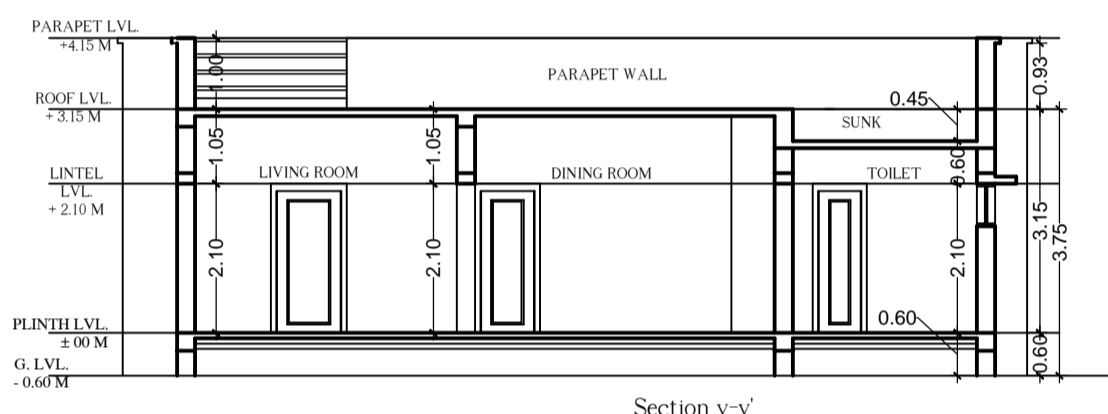

Section y-y'

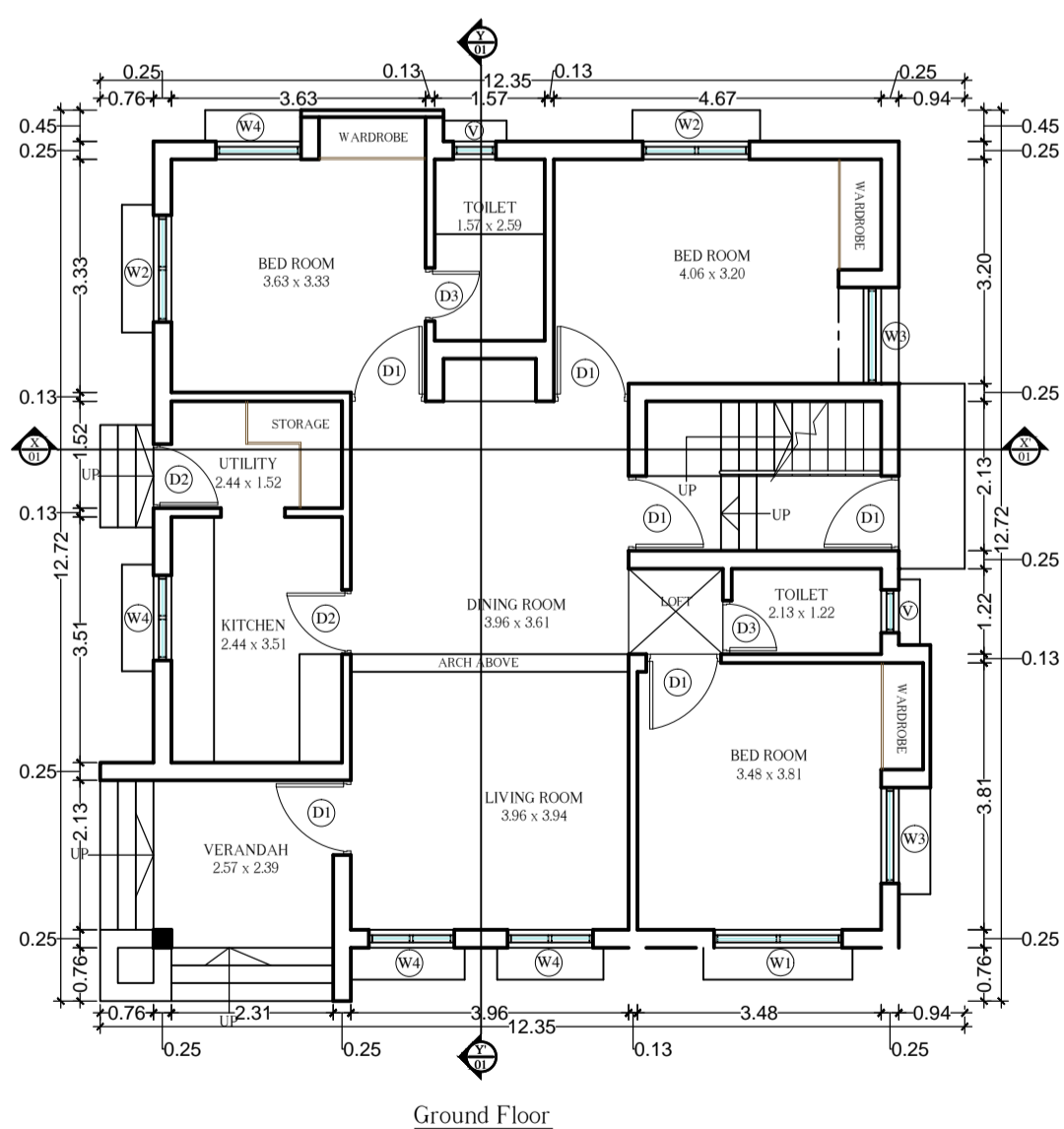

Ground Floor

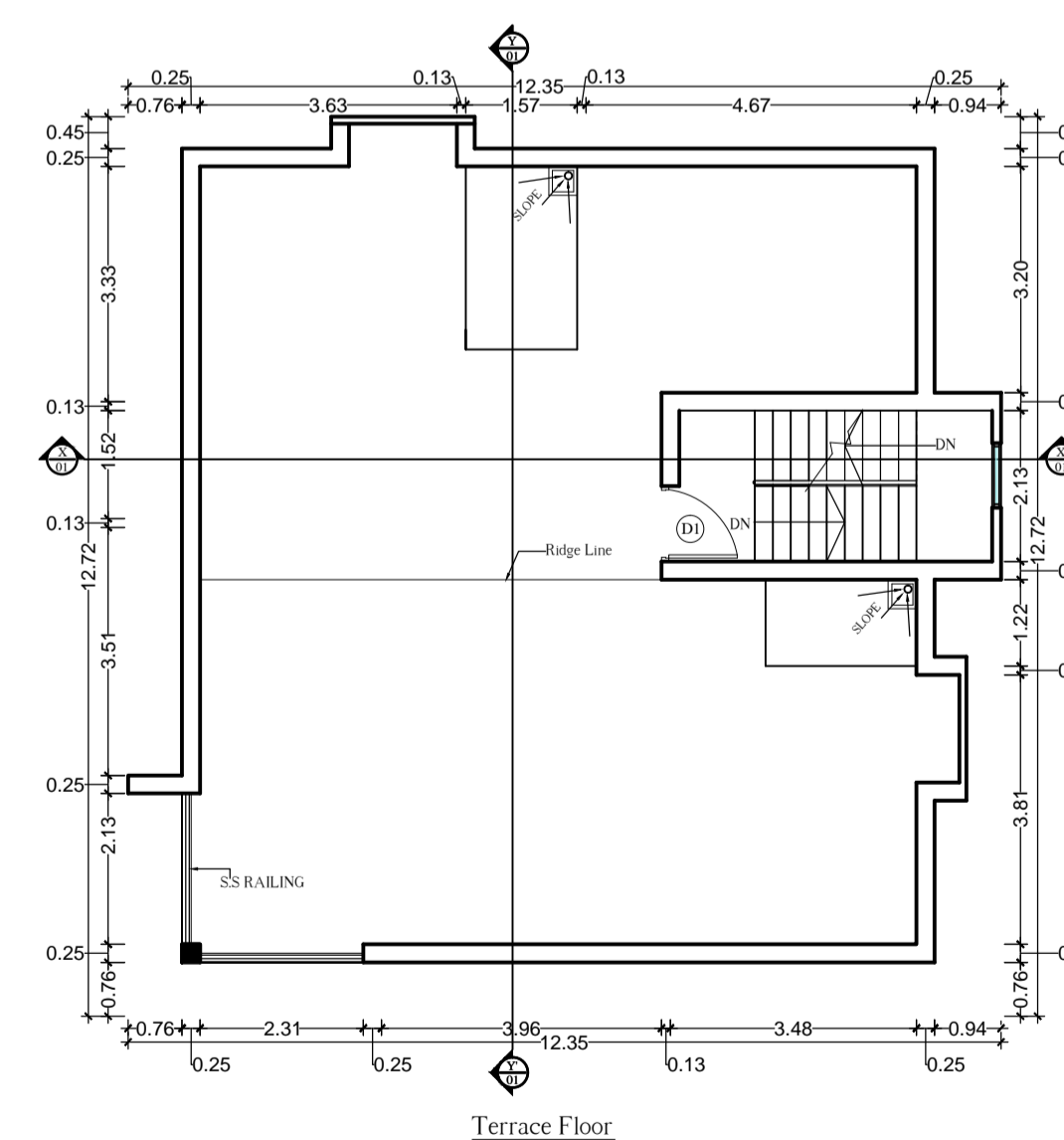

Terrace Floor

STRUCTURAL SAFETY
This is to certify that the structural design of the building will be as per IS 1893-1984 and IS 4326-1993 to make the same earthquake resistant.

SPECIFICATIONS :-

- ALL DIMENSIONS ARE IN MILLIMETERS.
- FOUNDATION DEPTH UPTO GOOD SOIL.
- FLAT BRICK SOLING IN FOUNDATION AND PLINTH.
- 0.75 TO 100 MM THK P.C.C(1:3:6) IN FOUNDATION AND FLOORING.
- ALL R.C.C WORK OF M-20(1:1.5:3) CONCRETE MIX IN BEAMS,COLUMNS CHAJJAS AND ROOF SLAB.
- SUPERSTRUCTURE IN 75A/75B CLASS BRICKWORK FOR THE ENTIRE BUILDING.
- CEMENT MORTAR OF MIX(1:6) FOR ENTIRE STRUCTURE AND PLASTER WORK.
- ALL DOOR AND WINDOWS IN SALWOOD CHAUKHATS AND GAMBHAR WOOD PANEL/GLASS FITTINGS.
- FLOORING IN I.P.S/MARBLE/VITRIFIED TILES/GRANITE WITH ALL SPECIFICATIONS.
- PLASTER OF PARIS IN INTERNAL WALLS AND BIRLA WHITE IN EXTERNAL SURFACE OF WALL WITH DISTEMPER/OIL DISTEMPER/PLASTIC PAINT IN THE INTERNAL FINISHING AND WEATHER COAT/SNOWCEM/TEXTURE ON EXTERNAL SURFACE WALL OF THE BUILDING.
- ALL FITTING WITH ISI MARKED AND APPROVED OF THE GOVT.

SCHEDULE OF OPENINGS :-

TYPE	SILL	LINTEL	WIDTH	MATERIAL	REMARKS
D1	00	2.10	1.05	WOODEN	SINGLE PANEL
D2	00	2.10	0.90	WOODEN	SINGLE PANEL
D3	00	2.10	0.75	COMPOSITE	SINGLE PANEL
W1	0.45	2.10	1.80	WOODEN	FOUR PANEL
W2	0.90	2.10	1.50	WOODEN	FOUR PANEL
W3	0.45	2.10	1.37	WOODEN	FOUR PANEL
W4	0.90	2.10	1.20	WOODEN	FOUR PANEL
V	1.50	2.10	0.60	ALUMINIUM / GLAZED / MS FRAME / FULLY GLAZED	LOUVERED
SW	0.90	2.75	0.90	ALUMINIUM / GLAZED / MS FRAME / FULLY GLAZED	FIXED PANEL

AREA CALCULATION :-

TOTAL PLOT AREA AS PER DEED = 872.39 Sq.mt

TOTAL PLOT AREA AS ON SITE = Sq.mt

EXTERA LAND = Sq.mt

AREA LEFT FOR ROAD WIDENING = 24.07 Sq.mt

NET PLOT AREA = 848.32 Sq.mt

GROUND FLOOR AREA = 126.77 Sq.mt

TOTAL B.U AREA = 126.77 Sq.mt

GROUND COVERAGE = 14.94%

F.A.R. ACHIEVED = 0.14

NAME : MRS. SUOHA TETE
W/O SUNIL LAKRA
VILLAGE : BHATI TOLI, SIMDEGA (WEST)
THANA NO : 116
KHATA NO : 62
R.S PLOT NO : 262
SUB PLOT NO : 262

PROJECT : RESIDENTIAL BUILDING (G+0)

SHEET TITLE : PLAN,ELEVATION, SECTION, DETAILS

DATE : DRG. NO.

SCALE : 1:100 RELEASED FOR:

SUBMISSION CONSTRUCTION

DRAWN BY: SAGAR CHECKED BY: ABHISHEK EKKA

Opus Design Architects
H. No: 2240/850, 1st Floor
Trit, Delatoli, Near Maher Ashram
Bariatu, Ranchi - 834009, Jharkhand
Phone No: 7764-835-151
Email me @ opusdesign.ranchi@gmail.com

This drawing is sole property of MS Opus Design Architects which shall not be produced, copied or used without written permission.

SIGNATURE OF CLIENT SIGNATURE OF ARCHITECT