

PRODUCED BY AN AUTODESK EDUCATIONAL PRODUCT

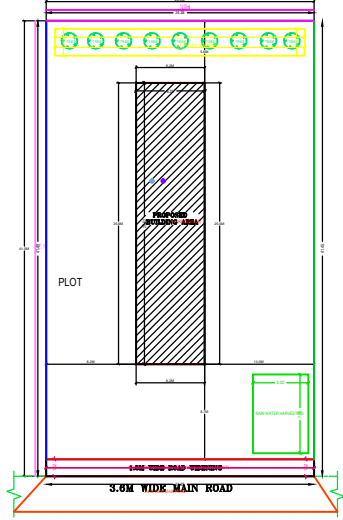

SITE PLAN

Scale 1:1000

The architectural drawings include:

- Floor Plans:** Ground floor plan (G.F.), first floor plan (F.F.), and a detailed floor plan of the proposed residential building.
- Sections:** Vertical sections showing structural details of columns, beams, and slabs.
- Key Plan:** A map showing the location of the plot within a larger area, including landmarks like 'N.H. 140' and 'KHEJITOLI'.
- Specifications:** A list of materials and construction requirements.
- Schedule of Area:** A table detailing the area of the plot and the proposed building.

SPECIFICATIONS

- FOUNDATION & PLINTH SHALL BE OF BEST CLASS BRICK.
- CONCRETE FOR IS AND R.C.C. SHALL BE FACED WITH MORTAR.
- EMBERSY FOUNDATION WITH ISOLATED R.C.C. COLUMN SHALL BE PROVIDED.
- GLASSING SHALL BE OF GOOD QUALITY AND MARK.
- VENTILATOR SYSTEM SHALL BE USED.
- ROLLING SHUTTER SHALL BE USED FOR SHOPS OPENINGS.
- ALL R.C.C. WORKS SHALL BE DONE IN 1:2:4 MIX CONCRETE.
- R.C.C. WITH CEMENT MORTAR 1:4.
- ALL R.C.C. WORKS SHALL BE DONE IN 1:2:4 MIX CONCRETE.
- TATA TMT STEEL BARS SHALL BE USED IN R.C.C. STRUCTURES.
- COMMERCIAL QUALITY.
- ALL MASONRY SURFACES SHALL BE PLASTERED WITH CEMENT MORTAR 1:4 OVER R.C.C. SLAB R.C.C.
- PAINTED AND WOOD WORK SHALL BE PAINTED WITH SYNTHETICAL PAINT.
- ALL MASONRY AND STRUCTURAL FITTINGS SHALL BE OF STANDARD MARKED WORKMANSHIP.
- WATER TIGHTNESS TESTING SHALL BE DONE.

SL. NO. - SCHEDULE OF OPENINGS

SL. NO.	SIZE	DESCRIPTION
1.	Ø 1000	Set wood door & window
2.	Ø 1000	Set wood door & window
3.	Ø 1000	Set wood door & window
4.	1000 x 2000	Fully glazed
5.	1000 x 2000	Fully glazed
6.	1000 x 2000	Fully glazed
7.	1000 x 2000	CEILING HANGING
8.	1000 x 2000	

SCHEDULE OF AREA

1. TOTAL PLOT AREA AS PER SITE	150.00 Sq.M
2. PROPOSED AREA AT GROUND FLOOR	100.00 Sq.M
3. TOTAL BUILDUP AREA	100.00 Sq.M
4. COVERED AREA	100.00
	15.87%

PROPOSED RESIDENTIAL BUILDING FOR
 SMT. DEGI HORD
 W/O. JASH HORD
 KHATA NO-106 PLOT NO-3983
 RAJWAL-20.00 DECIMAL
 THANA NO-80
 MOHALLA - BRINDUTOLI
 MALDA - GOTRA
 DISTT. - SAMBEPAL (JHARKHAND)
RAJ ARCHITECT CONSULTANCY
 CEES COMPLEX, JANAKI MANDAL
 RAJ KHAND-INDRAGA, BHADRABAD
 MOBILE - 98811 98811 98811

SCALE 1:1000

AS MENTIONED 1:1

NO.	DESCRIPTION	DATE
1.
2.
3.
4.
5.
6.
7.
8.
9.
10.

PRODUCED BY AN AUTODESK EDUCATIONAL PRODUCT