

Project Title: NILAM DEVI

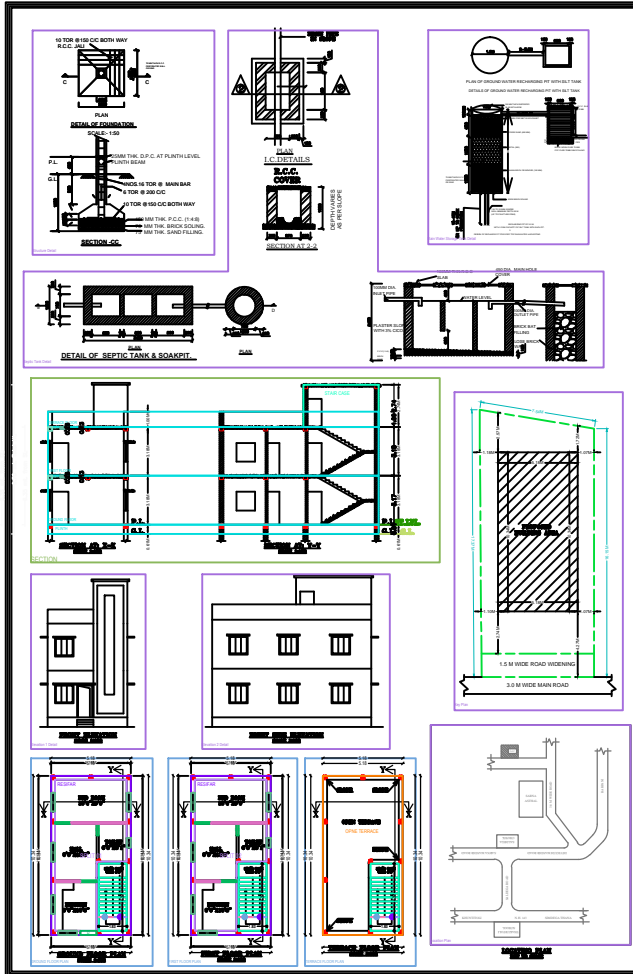
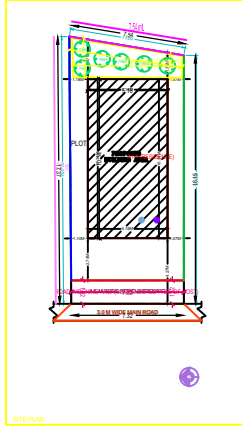

SPECIFICATIONS

- BROCKWORK IN FOUNDATION & PLINTH SHALL BE OF FIRST CLASS BRICK
- IN CONCREMENTARY 1:1:4 RATIO BRICK SHALL BE USED WITH MORTAR
- FOUNDATION WITH ISOLATED R.C.C. COLUMN SHALL BE PROVIDED
- CURTAIN GLAZING STRUCTURAL GLAZING OF GOOD QUALITY AND MARK VENTILATOR SYSTEM SHALL BE USED
- ROLLING SHUTTER SHALL BE USED FOR SHOPPING OPENINGS
- R.C.C. SLAB WITH REINFORCEMENT SHALL BE USED FOR ROOF AND R.C.C. WITH CEMENT MORTAR 1:4
- ALL R.C.C. WORKS SHALL BE DONE IN 1:2:4 MIX CONCRETE
- TRAY TOP STEEL BARS SHALL BE USED IN R.C.C. STRUCTURES COMMERCIAL QUALITY
- ALL MASONRY SURFACES SHALL BE PLASTERED WITH CEMENT MORTAR 1:4 OVER R.C.C. SLAB, F.F.C.
- ALL STEEL AND WOOD WORK SHALL BE PAINTED WITH SYNTHETIC PAINT WORKMANSHIP
- ALL SANITARY AND ELECTRICAL FITTINGS SHALL BE OF STANDARD MARK AND WORKMANSHIP
- KOTHA, STONE, Mosaic FLOORING INCLUDING STAIRCASE SHALL BE USED

SI. NO.	SIZE	DESCRIPTION
1.	D	Sal wood chauthal & Gambhar wood shutter
2.	D1	Sal wood chauthal & Gambhar wood shutter
3.	D2	Sal wood chauthal & Gambhar wood shutter
4.	W	Fully glazed window
5.	W1	Fully glazed window
7.	V	CELLING VANTILOTER
8.	C.G	-----

SCHEDULE OF AREA

1. TOTAL PLOT AREA AS PER SITE	: 123.68 SQM
2. PROVIDED AREA AT GROUND FLOOR	: 53.59 SQM
2. PROVIDED AREA AT FIRST FLOOR	: 53.59 SQM
3. TOTAL BUILD UP AREA	: 117.18 SQM
4. COVERED AREA	: $\frac{53.59 \times 100}{123.68} = 43.33\%$

PROPOSED RESIDENTIAL BUILDING FOR SMT -NILAM DEVI
 W/O -LATE GANGA PRASAD JAISWAL
 KHATA NO - 78, PLOT NO -1166
 RAKWA - 3.00 DISMIL
 THANA NO - 117,
 MOHALLA -
 MALICA-SALDEGA, TONGRITOLI
 DISTT. - SIMDEGA (JHARKHAND)
RAJ ARCHITECT CONSULTANCY
 KLEB COMPLEX, GANDESI MARDAN,
 MAIN ROAD SIMDEGA, JHARKHAND
 MOBILE - 094311-91325, 993862-32833

SCALE	SH. NO.
AS MENTIONED	1/1

NO.	DESCRIPTION	QUANTITY	UNIT	REMARKS
1
2
3
4
5
6
7
8
9
10
11
12
13
14
15
16
17
18
19
20
21
22
23
24
25
26
27
28
29
30
31
32
33
34
35
36
37
38
39
40
41
42
43
44
45
46
47
48
49
50

RESIDENCE

SI. NO.	DESCRIPTION	QUANTITY	UNIT	REMARKS
1
2
3
4
5
6
7
8
9
10
11
12
13
14
15
16
17
18
19
20
21
22
23
24
25
26
27
28
29
30
31
32
33
34
35
36
37
38
39
40
41
42
43
44
45
46
47
48
49
50