

PRODUCED BY AN AUTODESK EDUCATIONAL PRODUCT

PRODUCED BY AN AUTODESK EDUCATIONAL PRODUCT

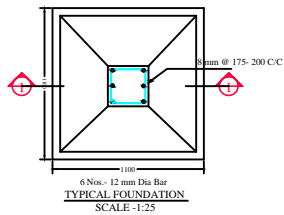
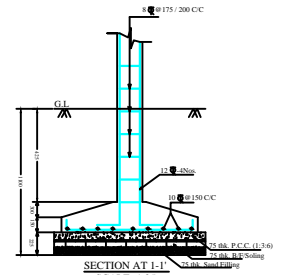
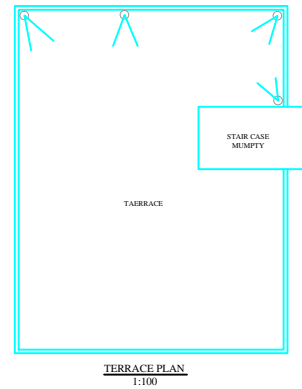
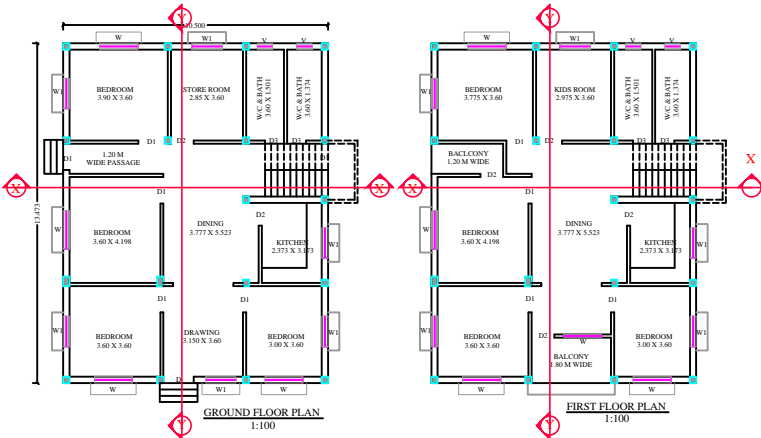
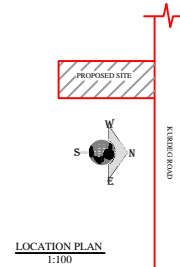
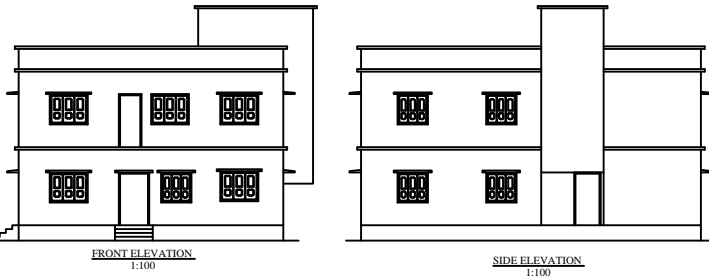
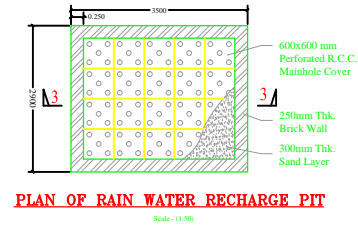
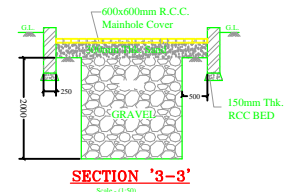
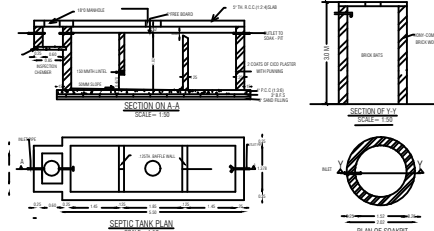
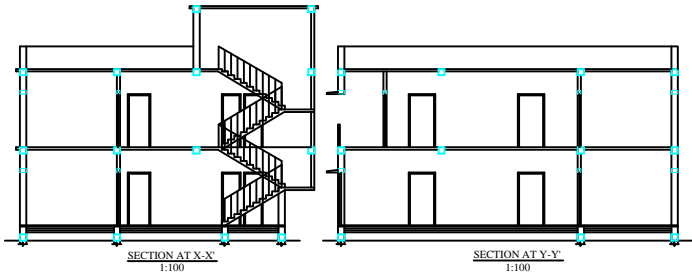

| DOOR, WINDOWS & VENT. SCHED. | | | |
|------------------------------|-------|-------|---------|
| ITEM | L | B | S. LVL. |
| D | 1.200 | 2.100 | |
| D1 | 1.050 | 2.100 | |
| D2 | 0.900 | 2.100 | |
| D3 | 0.750 | 2.100 | |
| W | 1.500 | 1.200 | 0.9 |
| W1 | 1.200 | 1.200 | 0.9 |
| W2 | 0.900 | 1.200 | 0.9 |
| V | 0.600 | 0.450 | 2.1 |

SPECIFICATIONS

- FOUNDATION
 - FOUNDATION SHOWN IN PER DETAIL.
- FLOOR
 - CERAMIC TILES.
- D.P.C.
 - 40 THK. DAMP PROOF COURSE AT PLINTH LEVEL.
- LINTEL
 - 100 THK. R.C.C. LINTEL IN (12-4).
- ROOF
 - 100 THK. R.C.C. ROOF SLAB IN C.C. (12-4).
- SUPERSTRUCTURE
 - 125 THK. OR 250 THK. 1ST CLASS B/W IN CM (1:6).
- PLASTER
 - 12 THK. CEMENT PLASTER CM:1:6 OVER INTERNAL EXTERNAL SURFACES OF THE WALL & 10 THK. CEMENT PLASTER.
- DOOR
 - COMMERCIAL FLUSH DOORS WITH SALWOOD FRAME.
- WINDOWS & VENT.
 - FULLY GLAZED ALUMINUM.
- SEWERAGE
 - THROUGH SEPTIC TANK.
- ELECTRICAL
 - CONCEALED WIRING WITH COPPER CONDUCTOR.
- WATER SUPPLY
 - THROUGH BORE WELL & WATER TANK.
- EXTERNAL FINISHING- SNOWCEM.
- INTERNAL FINISHING- PRIMER OVER P.O.P. CEMENT PUTTY.

DETAILS OF OWNER

PROPOSED GROUND FLOOR RESIDENTIAL BUILDING FOR SMT. MARY GRACE KERKETTA W/O HERMON KERKETTA KHATA NO- 80, PLOT NO- 580, MAUTA- KHIRI, THANA NO- 105, VILLEGE- PURNAPANI, SIMDEGA, THANA SIMDEGA, DISTRICT- SIMDEGA.

CONSULTANT-

THE CREATION ARCHITECT & ENGINEERS MAIN ROAD SIMDEGA-835223

| | |
|---------------------------|-------------|
| LICENSED ENG/ ARCH. SIGN. | OWNER SIGN. |
|---------------------------|-------------|

AUTHORITY SIGNATURES.

| | | |
|----------------------|------------------------------|------------------------------|
| J.E. N.P. SIMDEGA | TOWN PLANNER N.P. SIMDEGA | EXE. OFFICER N.P. SIMDEGA |
|----------------------|------------------------------|------------------------------|