

DOOR, WINDOWS & VENT. SCHED.			
ITEM	L	B	S. LVL.
D	1.200	2.100	
D1	1.050	2.100	
D2	0.900	2.100	
D3	0.750	2.100	
W	1.500	1.200	0.900
W1	1.200	1.200	0.900
W2	0.900	1.200	0.900
V	0.600	0.450	2.100

- SPECIFICATIONS**
- FOUNDATION : FOUNDATION SHOWN IN AS PER DETAIL
  - FLOOR : CERAMIC TILES
  - D.P.C. : 40 THK. DAMP PROOF COURSE AT FLOOR LEVEL
  - LINTEL : 100 THK R.C.C. LINTEL IN C.C. (1:2:4)
  - ROOF : 100 THK R.C.C. ROOF SLAB IN C.C. (1:2:4)
  - SUPERSTRUCTURE : 125 THK. OR 250 THK. 1ST CLASS R.W.M.C.M.U. WITH SALWOOD FRAME
  - PLASTER : 12 THK. CEMENT PLASTER IN CM:16 OVER INTERNAL & EXTERNAL SURFACES OF THE WALL & 10 THK. CEMENT PLASTER
  - DOOR : COMMERCIAL FLUSH DOORS WITH SALWOOD FRAME
  - WINDOWS & VENT. : FULLY GLAZED ALUMINIUM THROUGH SEPTIC TANK
  - BEVERAGE : CONCEALED WIRING WITH COPPER CONDUCTOR
  - ELECTRICAL : THROUGH BORE WELL & O.H. WATER TANK
  - WATER SUPPLY : THROUGH BORE WELL & O.H. WATER TANK
  - EXTERNAL FINISHING : SPOCCOEM
  - INTERNAL FINISHING : PRIMER OVER P.O.P CEMENT PUTTY.

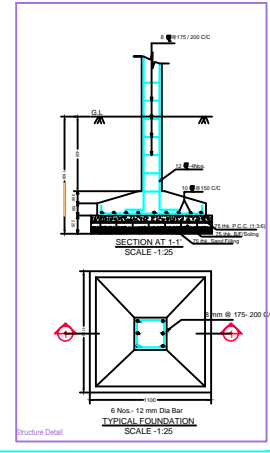
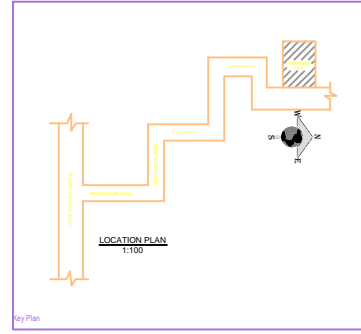
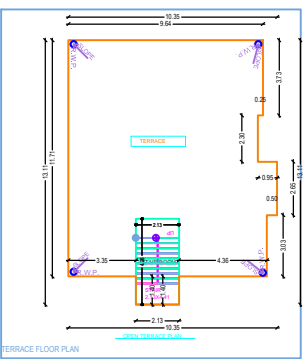
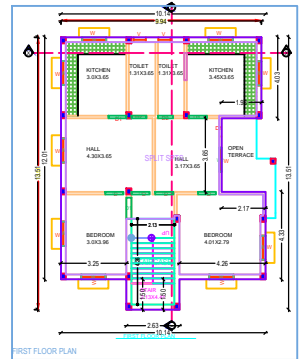
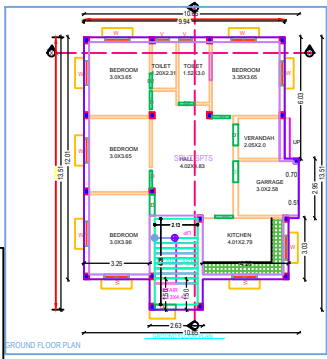
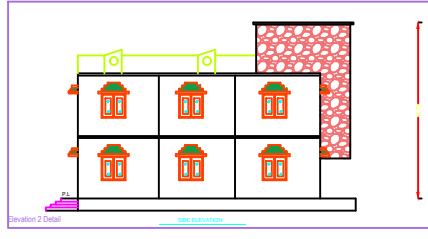
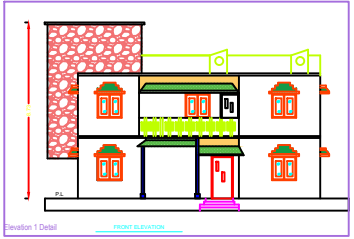

**DETAILS OF OWNER**

PROPOSED GROUND FLOOR RESIDENTIAL BUILDING FOR  
SMT. SHOBHEN BARA  
D/O IGNATIYUS BARA  
WHATA NO-222, PLOT NO.- 3030,  
MALJA-GOTRA, THANA NO-80,  
VILLEGE-MARIYAMPUR, SIMDEGA,  
THANA SIMDEGA, DISTRICT- SIMDEGA

**CONSULTANT:-**

**THE CREATION**  
ARCHITECT & ENGINEER'S  
MAIN ROAD SIMDEGA-835223

LICENSED ENGR/ ARCH. SIGN.	OWNER SIGN.
J.E. N.P. SIMDEGA	TOIN PLANNER, N.P. SIMDEGA
	EXE. OFFICER, N.P. SIMDEGA