

SECTION AT X-X'
1:100

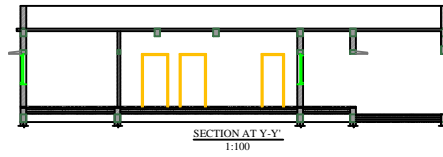

SECTION AT Y-Y'
1:100

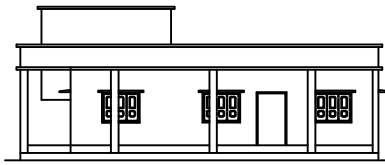

FRONT ELEVATION
1:100

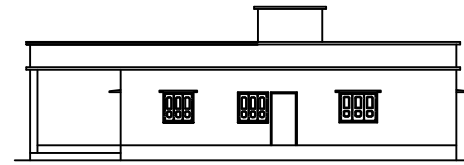

SIDE ELEVATION
1:100

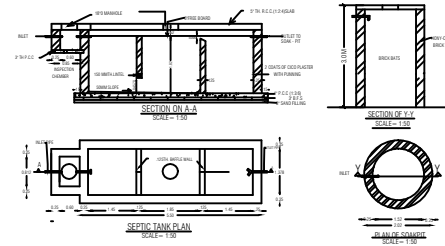

SECTION ON A-A
SCALE=1:20

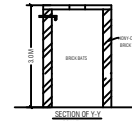

SECTION OF Y-Y'
SCALE=1:20



SEPTIC TANK PLAN
SCALE=1:50

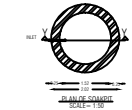

PLAN OF AVERAGE CHANNEL
SCALE=1:30

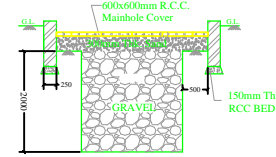

SECTION '3-3'
Scale - (1:50)

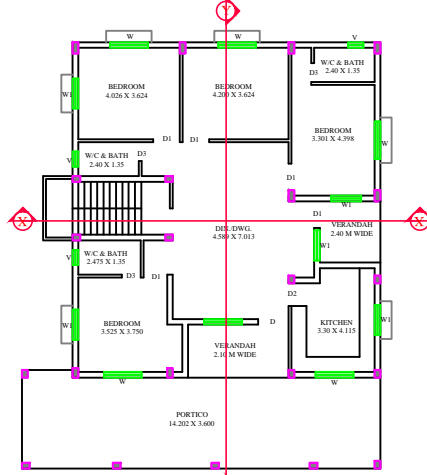

GROUND FLOOR PLAN
1:100

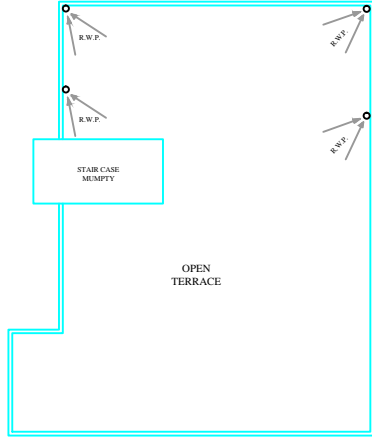

TERRACE PLAN
1:100

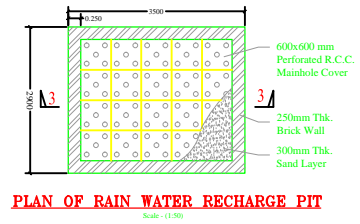

PLAN OF RAIN WATER RECHARGE PIT
Scale - (1:50)

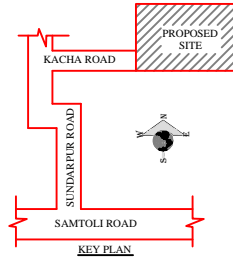

KEY PLAN

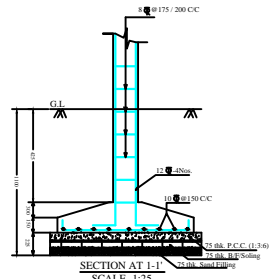

SECTION AT I-I
SCALE -1:25

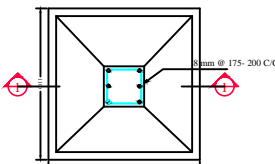

TYPICAL FOUNDATION
SCALE -1:25

DOOR, WINDOWS & VENT. SCHED.			
ITEM	L	B	S. LVL.
D	1.200	2.100	
D1	1.050	2.100	
D2	0.900	2.100	
D3	0.750	2.100	
W	1.500	1.200	0.900
W1	1.200	1.200	0.900
W2	0.900	1.200	0.900
V	0.600	0.450	2.100

SPECIFICATIONS

- FOUNDATION -> FOUNDATION SHOWN IN AS PER DETAIL.
- FLOOR -> CERAMIC TILES.
- D.P.C. -> 40 THK. DAMP PROOF COURSE AT PLINTH LEVEL.
- LINTEL -> 100 THK. R.C.C. LINTEL IN C.C. (12-4).
- ROOF -> 100 THK. R.C.C. ROOF SLAB IN C.C. (12-4).
- SUPERSTRUCTURE -> 125 THK. OR 250 THK. 1ST CLASS B/W IN CM (1:6).
- PLASTER -> 12 THK. CEMENT PLASTER IN CM (1:6) OVER INTERNAL & EXTERNAL SURFACES OF THE WALL & 10 THK. CEMENT PLASTER.
- DOOR -> COMMERCIAL FLUSH DOORS WITH SALWOOD FRAME.
- WINDOWS & VENT. -> FULLY GLAZED ALUMINIUM.
- SEWERAGE -> THROUGH SEPTIC TANK.
- ELECTRICAL -> CONCEALED WIRING WITH COPPER CONDUCTOR.
- WATER SUPPLY -> THROUGH BORE WELL & O.H. WATER TANK.
- EXTERNAL FINISHING -> SNOWCEM.
- INTERNAL FINISHING -> PRIMER OVER P.O.P/CEMENT PUTTY.

DETAILS OF OWNER

PROPOSED GROUND FLOOR RESIDENTIAL BUILDING FOR SMT.SELINA BAA W/O SRI PASCAL DUNGUNG KHATA NO. - 215. PLOT NO. - 2755, MAUTA- GOTRA, THANA NO.- 80, VILLEGE- SUNDARPUR, SIMDEGA, THANA-SIMDEGA, DISTRICT- SIMDEGA

CONSULTANT:-



THE CREATION
ARCHITECT & ENGINEERS
MAIN ROAD SIMDEGA-835223



LICENSED ENG/ ARCH. SIGN.	OWNER SIGN.

AUTHORITY SIGNATURES.

J.E.	TOWN PLANNER	EXE. OFFICER.
N.P. SIMDEGA	N.P. SIMDEGA	N.P. SIMDEGA