

SECTION Y-Y

SECTION X-X

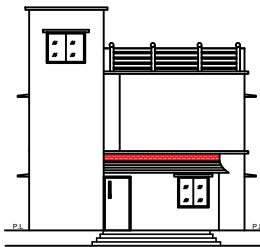

FRONT ELEVATION

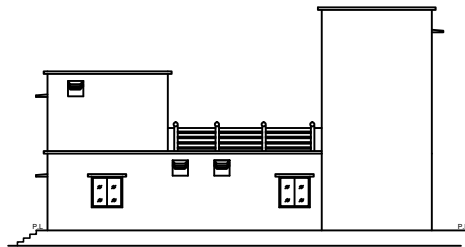

SIDE ELEVATION

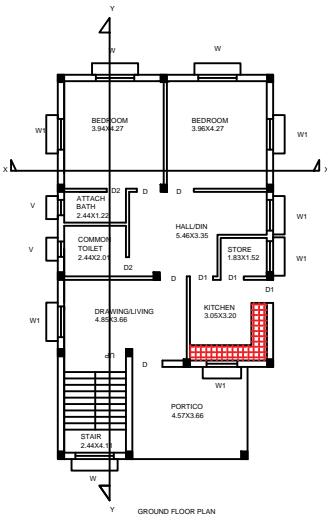

GROUND FLOOR PLAN

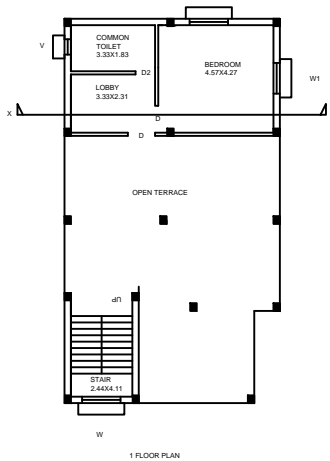

1 FLOOR PLAN

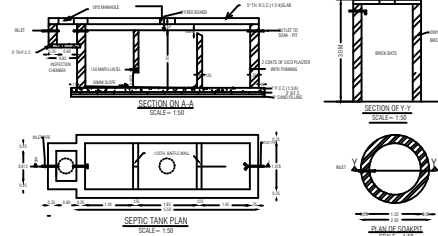

SECTION '3-3'

SECTION '3-3'

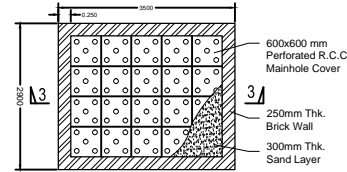

PLAN OF RAIN WATER RECHARGE PIT

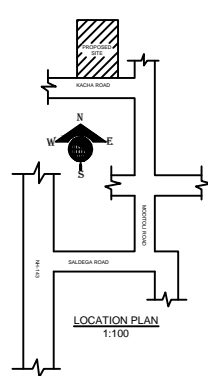

LOCATION PLAN

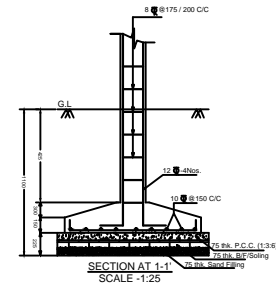

SECTION AT 1-1

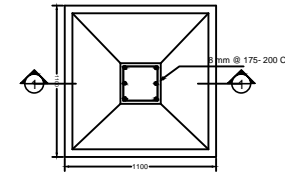

TYPICAL FOUNDATION

DOOR, WINDOWS & VENT. SCHED.

ITEM	L	B	S. LVL.
D	1,200	2,100	
D1	1,050	2,100	
D2	0,900	2,100	
D3	0,750	2,100	
W	1,500	1,200	0,900
W1	1,200	1,200	0,900
W2	0,900	1,200	0,900
V	0,600	0,450	2,100

SPECIFICATIONS

- FOUNDATION - FOUNDATION SHOWN IN AS PER DETAIL
- FLOOR - CERAMIC TILES
- D.P.C. - 40 THK DAMP PROOF COURSE AT PLINTH LEVEL
- INTEL - 100 THK R.C.C. INTEL IN C.C. (1:2:4)
- ROOF - 100 THK R.C.C. ROOF SLAB IN C.C. (1:2:4)
- SUPERSTRUCTURE - 125 THK. OR 250 THK. 1ST CLASS BW IN CM (1:6)
- PLASTER - 12 THK CEMENT PLASTER IN CM(1:6) OVER INTERNAL & EXTERNAL SURFACES OF THE WALL & 10 THK CEMENT PLASTER
- DOOR - COMMERCIAL FLUSH DOORS WITH SALWOOD FRAME
- WINDOWS & VENT. - FULLY GLAZED ALUMINIUM THROUGH SEPTIC TANK
- SEWERAGE - CONCEALED WIRING WITH COPPER CONDUCTOR
- ELECTRICAL - THROUGH BORE WELL & O.H. WATER TANK
- EXTERNAL FINISHING - SNOWCEM
- INTERNAL FINISHING - PRIMER OVER P.O.P CEMENT PUTTY

DETAILS OF OWNER

PROPOSED GROUND FLOOR RESIDENTIAL BUILDING FOR
 SMT. ALAMA RENU BARA
 W/O MUKUL BARA
 KHATA NO. - 131, PLOT NO. - 1650,
 MAJUJA-GOTRA, THANA NO.-80,
 VILLEGE- SUNDERPUR, SIMDEGA,
 THANA SIMDEGA, DISTRICT- SIMDEGA

CONSULTANT:-

THE CREATION
 ARCHITECT & ENGINEER'S
 MAIN ROAD SIMDEGA-835223

LICENSED ENG/ ARCH. SIGN.

OWNER SIGN.

AUTHORITY SIGNATURES.

J.E. N.P. SIMDEGA	TOWN PLANNER N.P. SIMDEGA	EXE. OFFICER N.P. SIMDEGA
----------------------	------------------------------	------------------------------