

Project Title - (JHN AL OIS KULLU)

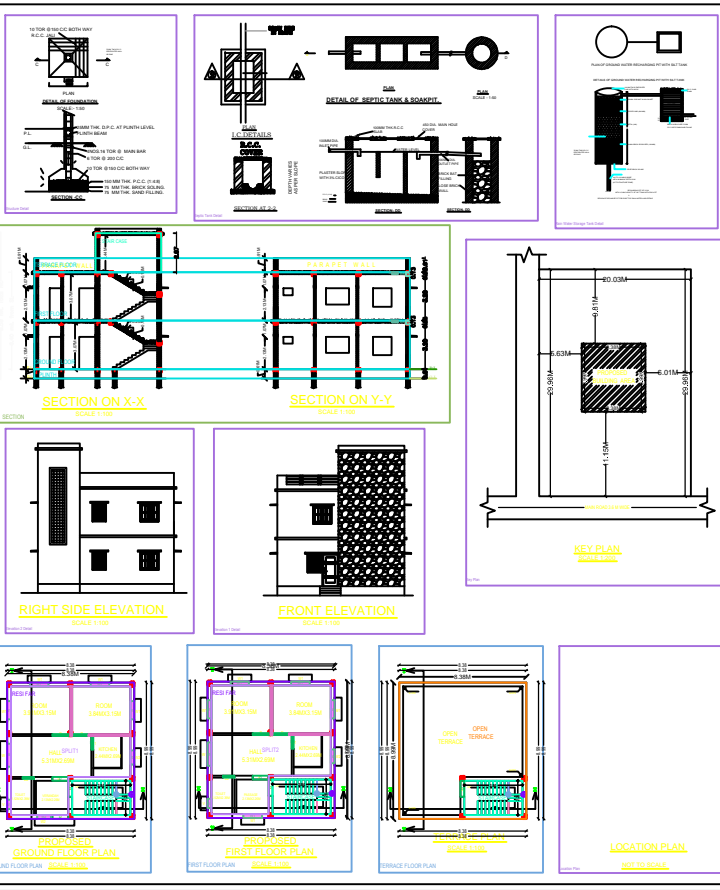
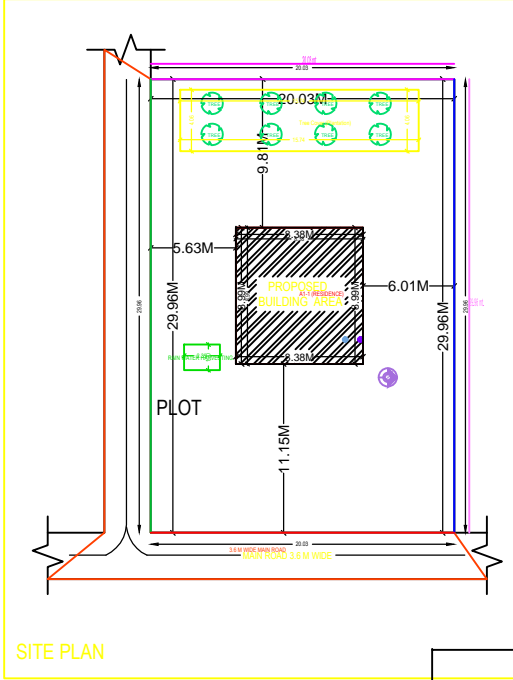

SPECIFICATIONS

- FOUNDATION & BERT SHALL BE OF BEST CLASS BRICK IN CEMENT MORTAR 1:6 AND HALF BRICK SHALL BE 1: CEMENT MORTAR
- MASONRY FOUNDATION WITH ISOLATED R.C.C COLUMN SHALL BE PROVIDED
- CURTAIN GLAZING STRUCTURAL GLAZING OF GOOD QUALITY AND MARK VENTILATOR SYSTEM SHALL BE USED
- ROLLING SHUTTER SHALL BE USED FOR SHOPS OPENINGS
- ISOLATED WOODEN ALUMINIUM BRICK WINDOW AND R.C.C WITH CEMENT MORTAR 1:4
- ALL R.C.C WORKS SHALL BE DONE IN 1:2:4 MIX CONCRETE
- TAJA, TWT, STEEL BARS SHALL BE USED IN R.C.C STRUCTURES ECONOMICAL QUALITY
- ALL MASONRY SURFACE SHALL BE PLASTERED WITH CEMENT MORTAR 1:6 OVER R.C.C SLAB, R.C.C
- ALL STEEL AND WOOD WORK SHALL BE PAINTED WITH SYNTHETICAL PAINT TO ALL SANITARY AND ELECTRICAL FITTINGS SHALL BE OF STANDARD MARKED WORKMANSHIP
- KOTHA, STONE, MARBLE FLOORING INCLUDING STAIRCASE SHALL BE USED

SCHEDULE OF OPENINGS

SL. NO.	SIZE	DESCRIPTION
1.	D 1.6X2X1.0	Slab window & Garbhar wood shutter
2.	D1 80X2.10	Slab window & Garbhar wood shutter
3.	D2 75X2.10	Slab window & Garbhar wood shutter
4.	W 1.50X1.20	Fully glazed window
5.	W1 1.20X1.20	Fully glazed window
6.	W2 30X1.20	Fully glazed window
7.	V 60X60	CELLING VENT FLOTER
8.		

SCHEDULE OF AREA

1. TOTAL PLOT AREA AS PER SITE	: 599.93 Sq.M
2. PROPOSED AREA AT GROUND FLOOR	: 75.39 Sq.M
3. PROPOSED AREA AT FIRST FLOOR	: 75.39 Sq.M
4. TOTAL BUILDUP AREA	: 150.78 Sq.M
5. COVERED AREA	: 75.39(50%) = 12.56 %

PROPOSED RESIDENTIAL BUILDING FOR
 SRI - JOHN AL OIS KULLU
 S/O - LATE MATIAS KULLU
 KHATA NO - 120, PLOT NO - 0194
 KARVALA - 1500 DECIMAL
 THANA NO - 80
 MOHALLA - POST OFFICE TOLU
 MALUZA - GOTRA
 DIST - SHIMOGA (KARNATAKA)
 RAJ ARI ARCHITECT CONSULTANCY
 C/15 COMPLEX, JANDRI MANDAL
 NARAYANPUR, NERUR (KARNATAKA)
 MOBILE - 98411 9425 (98420 2211)

SCALE: 1/200
AS MENTIONED 1:5

SPACE FOR NAGAR PARESHAD SEAL SHODGA

COLOR INDEX

NO.	DESCRIPTION	COLOR
1	CONCRETE	Grey
2	PLASTER	White
3	PAINT	Blue
4	WOOD	Light Brown
5	GLASS	Light Blue
6	IRON	Black
7	STEEL	Black
8	BRICK	Red
9	STONE	Grey
10	MARBLE	White
11	WOODEN FLOORING	Light Brown
12	STONE FLOORING	Grey
13	MARBLE FLOORING	White
14	GLASS FLOORING	Light Blue
15	IRON FLOORING	Black
16	STEEL FLOORING	Black
17	BRICK FLOORING	Red
18	STONE FLOORING	Grey
19	MARBLE FLOORING	White
20	GLASS FLOORING	Light Blue
21	IRON FLOORING	Black
22	STEEL FLOORING	Black
23	BRICK FLOORING	Red
24	STONE FLOORING	Grey
25	MARBLE FLOORING	White
26	GLASS FLOORING	Light Blue
27	IRON FLOORING	Black
28	STEEL FLOORING	Black
29	BRICK FLOORING	Red
30	STONE FLOORING	Grey
31	MARBLE FLOORING	White
32	GLASS FLOORING	Light Blue
33	IRON FLOORING	Black
34	STEEL FLOORING	Black
35	BRICK FLOORING	Red
36	STONE FLOORING	Grey
37	MARBLE FLOORING	White
38	GLASS FLOORING	Light Blue
39	IRON FLOORING	Black
40	STEEL FLOORING	Black
41	BRICK FLOORING	Red
42	STONE FLOORING	Grey
43	MARBLE FLOORING	White
44	GLASS FLOORING	Light Blue
45	IRON FLOORING	Black
46	STEEL FLOORING	Black
47	BRICK FLOORING	Red
48	STONE FLOORING	Grey
49	MARBLE FLOORING	White
50	GLASS FLOORING	Light Blue
51	IRON FLOORING	Black
52	STEEL FLOORING	Black
53	BRICK FLOORING	Red
54	STONE FLOORING	Grey
55	MARBLE FLOORING	White
56	GLASS FLOORING	Light Blue
57	IRON FLOORING	Black
58	STEEL FLOORING	Black
59	BRICK FLOORING	Red
60	STONE FLOORING	Grey
61	MARBLE FLOORING	White
62	GLASS FLOORING	Light Blue
63	IRON FLOORING	Black
64	STEEL FLOORING	Black
65	BRICK FLOORING	Red
66	STONE FLOORING	Grey
67	MARBLE FLOORING	White
68	GLASS FLOORING	Light Blue
69	IRON FLOORING	Black
70	STEEL FLOORING	Black
71	BRICK FLOORING	Red
72	STONE FLOORING	Grey
73	MARBLE FLOORING	White
74	GLASS FLOORING	Light Blue
75	IRON FLOORING	Black
76	STEEL FLOORING	Black
77	BRICK FLOORING	Red
78	STONE FLOORING	Grey
79	MARBLE FLOORING	White
80	GLASS FLOORING	Light Blue
81	IRON FLOORING	Black
82	STEEL FLOORING	Black
83	BRICK FLOORING	Red
84	STONE FLOORING	Grey
85	MARBLE FLOORING	White
86	GLASS FLOORING	Light Blue
87	IRON FLOORING	Black
88	STEEL FLOORING	Black
89	BRICK FLOORING	Red
90	STONE FLOORING	Grey
91	MARBLE FLOORING	White
92	GLASS FLOORING	Light Blue
93	IRON FLOORING	Black
94	STEEL FLOORING	Black
95	BRICK FLOORING	Red
96	STONE FLOORING	Grey
97	MARBLE FLOORING	White
98	GLASS FLOORING	Light Blue
99	IRON FLOORING	Black
100	STEEL FLOORING	Black
101	BRICK FLOORING	Red
102	STONE FLOORING	Grey
103	MARBLE FLOORING	White
104	GLASS FLOORING	Light Blue
105	IRON FLOORING	Black
106	STEEL FLOORING	Black
107	BRICK FLOORING	Red
108	STONE FLOORING	Grey
109	MARBLE FLOORING	White
110	GLASS FLOORING	Light Blue
111	IRON FLOORING	Black
112	STEEL FLOORING	Black
113	BRICK FLOORING	Red
114	STONE FLOORING	Grey
115	MARBLE FLOORING	White
116	GLASS FLOORING	Light Blue
117	IRON FLOORING	Black
118	STEEL FLOORING	Black
119	BRICK FLOORING	Red
120	STONE FLOORING	Grey
121	MARBLE FLOORING	White
122	GLASS FLOORING	Light Blue
123	IRON FLOORING	Black
124	STEEL FLOORING	Black
125	BRICK FLOORING	Red
126	STONE FLOORING	Grey
127	MARBLE FLOORING	White
128	GLASS FLOORING	Light Blue
129	IRON FLOORING	Black
130	STEEL FLOORING	Black
131	BRICK FLOORING	Red
132	STONE FLOORING	Grey
133	MARBLE FLOORING	White
134	GLASS FLOORING	Light Blue
135	IRON FLOORING	Black
136	STEEL FLOORING	Black
137	BRICK FLOORING	Red
138	STONE FLOORING	Grey
139	MARBLE FLOORING	White
140	GLASS FLOORING	Light Blue
141	IRON FLOORING	Black
142	STEEL FLOORING	Black
143	BRICK FLOORING	Red
144	STONE FLOORING	Grey
145	MARBLE FLOORING	White
146	GLASS FLOORING	Light Blue
147	IRON FLOORING	Black
148	STEEL FLOORING	Black
149	BRICK FLOORING	Red
150	STONE FLOORING	Grey
151	MARBLE FLOORING	White
152	GLASS FLOORING	Light Blue
153	IRON FLOORING	Black
154	STEEL FLOORING	Black
155	BRICK FLOORING	Red
156	STONE FLOORING	Grey
157	MARBLE FLOORING	White
158	GLASS FLOORING	Light Blue
159	IRON FLOORING	Black
160	STEEL FLOORING	Black
161	BRICK FLOORING	Red
162	STONE FLOORING	Grey
163	MARBLE FLOORING	White
164	GLASS FLOORING	Light Blue
165	IRON FLOORING	Black
166	STEEL FLOORING	Black
167	BRICK FLOORING	Red
168	STONE FLOORING	Grey
169	MARBLE FLOORING	White
170	GLASS FLOORING	Light Blue
171	IRON FLOORING	Black
172	STEEL FLOORING	Black
173	BRICK FLOORING	Red
174	STONE FLOORING	Grey
175	MARBLE FLOORING	White
176	GLASS FLOORING	Light Blue
177	IRON FLOORING	Black
178	STEEL FLOORING	Black
179	BRICK FLOORING	Red
180	STONE FLOORING	Grey
181	MARBLE FLOORING	White
182	GLASS FLOORING	Light Blue
183	IRON FLOORING	Black
184	STEEL FLOORING	Black
185	BRICK FLOORING	Red
186	STONE FLOORING	Grey
187	MARBLE FLOORING	White
188	GLASS FLOORING	Light Blue
189	IRON FLOORING	Black
190	STEEL FLOORING	Black
191	BRICK FLOORING	Red
192	STONE FLOORING	Grey
193	MARBLE FLOORING	White
194	GLASS FLOORING	Light Blue
195	IRON FLOORING	Black
196	STEEL FLOORING	Black
197	BRICK FLOORING	Red
198	STONE FLOORING	Grey
199	MARBLE FLOORING	White
200	GLASS FLOORING	Light Blue

REFERENCE:

Building AT RESIDENCE

Sl. No.	Particulars	Quantity	Rate	Amount
1
2
3
4
5
6
7
8
9
10
11
12
13
14
15
16
17
18
19
20
21
22
23
24
25
26
27
28
29
30
31
32
33
34
35
36
37
38
39
40
41
42
43
44
45
46
47
48
49
50
51
52
53
54
55
56
57
58
59
60
61
62
63
64
65
66
67
68
69
70
71
72
73
74
75
76
77
78
79
80
81
82
83
84
85
86
87
88
89
90
91
92
93
94
95
96
97				