

Project Title :SRI NAVIN BIRENDRA TIRKEY

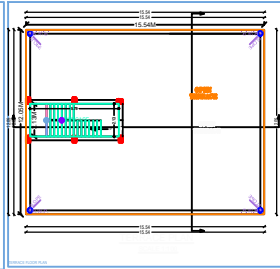
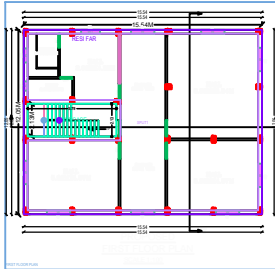
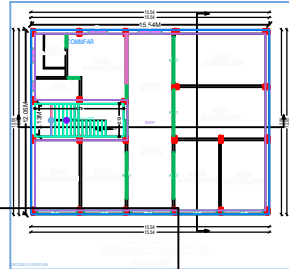
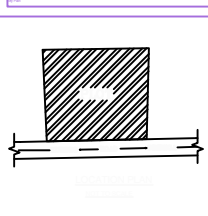
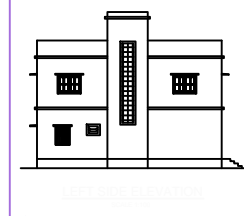
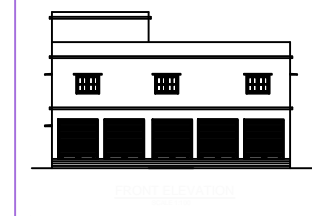
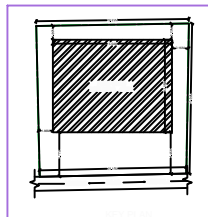
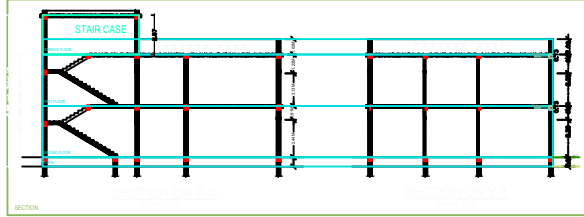
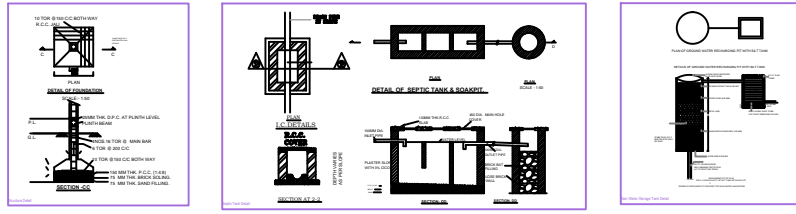

SPECIFICATIONS

- BRICKWORK IN FOUNDATION & PLINTH SHALL BE OF FIRST CLASS BRICK IN CEMENTMORTAR 1:6 AND HALF BRICK SHALL BE 1:4 CEMENT MORTAR
- FOUNDATION FOUNDATION WITH ISOLATED R.C.C COLUMN SHALL BE PROVIDED
- CURTAIN GLAZING STRUCTURAL GLAZING OF GOOD QUALITY AND MAIN VENTILATOR SYSTEM SHALL BE USED
- ROLLING SHUTTERS SHALL BE USED FOR SHOPS OPENINGS
- M.S GLAZEDANODIZED ALUMINIUMJANGL SECONDARY WINDOW AND R.C.C WITH CEMENT MORTAR 1:4
- ALL R.C.C WORKS SHALL BE DONE IN 1:2:4 MIX CONCRETE
- TATA TMT STEEL BARS SHALL BE USED IN R.C.C STRUCTURES COMMERCIAL QUALITY
- ALL MASONRY SURFACE SHALL BE PLASTERED WITH CEMENT MORTAR 1:6 OVER R.C.C SLAB / F.C.C
- ALL LISTEL AND WOOD WORK SHALL BE PAINTED WITH SYNTHETICAL PAINT
- ALL SANITARY AND ELECTRICAL FITTINGS SHALL BE OF STANDARD MAKING WORKMANSHIP
- LIGHTS, STONE MASONRY FLOORING INCLUDING STAIRCASE SHALL BE USED

SL.NO.	SCHEDULE OF OPENINGS	DESCRIPTION
1.	D	600X1200
2.	D1	600X1200
3.	D2	750X1200
4.	W	1500X1200
5.	W1	1200X1200
6.	W2	600X1200
7.	V	600X600
8.	R.S.	2.800X44

SCHEDULE OF AREA

1. TOTAL PLOT AREA AS PER SITE	383.84 Sq.M
2. PROPOSED AREA AT GROUND FLOOR	197.22 Sq.M
3. PROPOSED AREA AT FIRST FLOOR	197.22 Sq.M
4. TOTAL BUILT UP AREA	374.44 Sq.M
5. COVERED AREA	197.22X2 = 394.44
	48.77 %

PROPOSED RESIDENTIAL BUILDING FOR
SRI NAVIN BIRENDRA TIRKEY
S/O CAMEL TIRKEY
KHATA NO - 10, PLOT NO - 2454
RAJWA - 5 BE DECIMAL,
THANA NO - 105,
MUNICIPALITY - GANTOLI, KHURJI
MALWA - KHURJI
DIST - SAMBHER (RAJASTHAN)

SCALE: 1/10	1/10
AS MENTIONED	0:1

NO.	DESCRIPTION	UNIT	QUANTITY
1	CEMENT	MT	10000
2	BRICK	NO	100000
3	ROOFING	MT	5000
4	PAINT	MT	1000
5	GLASS	MT	2000
6	STEEL	MT	500
7	CONCRETE	MT	10000
8	WATER	MT	10000
9	ELECTRICITY	MT	10000
10	PLASTER	MT	10000
11	ROOFING	MT	5000
12	PAINT	MT	1000
13	GLASS	MT	2000
14	STEEL	MT	500
15	CONCRETE	MT	10000
16	WATER	MT	10000
17	ELECTRICITY	MT	10000
18	PLASTER	MT	10000
19	ROOFING	MT	5000
20	PAINT	MT	1000
21	GLASS	MT	2000
22	STEEL	MT	500
23	CONCRETE	MT	10000
24	WATER	MT	10000
25	ELECTRICITY	MT	10000
26	PLASTER	MT	10000
27	ROOFING	MT	5000
28	PAINT	MT	1000
29	GLASS	MT	2000
30	STEEL	MT	500
31	CONCRETE	MT	10000
32	WATER	MT	10000
33	ELECTRICITY	MT	10000
34	PLASTER	MT	10000
35	ROOFING	MT	5000
36	PAINT	MT	1000
37	GLASS	MT	2000
38	STEEL	MT	500
39	CONCRETE	MT	10000
40	WATER	MT	10000
41	ELECTRICITY	MT	10000
42	PLASTER	MT	10000
43	ROOFING	MT	5000
44	PAINT	MT	1000
45	GLASS	MT	2000
46	STEEL	MT	500
47	CONCRETE	MT	10000
48	WATER	MT	10000
49	ELECTRICITY	MT	10000
50	PLASTER	MT	10000

NO.	DESCRIPTION	UNIT	QUANTITY
1	CEMENT	MT	10000
2	BRICK	NO	100000
3	ROOFING	MT	5000
4	PAINT	MT	1000
5	GLASS	MT	2000
6	STEEL	MT	500
7	CONCRETE	MT	10000
8	WATER	MT	10000
9	ELECTRICITY	MT	10000
10	PLASTER	MT	10000
11	ROOFING	MT	5000
12	PAINT	MT	1000
13	GLASS	MT	2000
14	STEEL	MT	500
15	CONCRETE	MT	10000
16	WATER	MT	10000
17	ELECTRICITY	MT	10000
18	PLASTER	MT	10000
19	ROOFING	MT	5000
20	PAINT	MT	1000
21	GLASS	MT	2000
22	STEEL	MT	500
23	CONCRETE	MT	10000
24	WATER	MT	10000
25	ELECTRICITY	MT	10000
26	PLASTER	MT	10000
27	ROOFING	MT	5000
28	PAINT	MT	1000
29	GLASS	MT	2000
30	STEEL	MT	500
31	CONCRETE	MT	10000
32	WATER	MT	10000
33	ELECTRICITY	MT	10000
34	PLASTER	MT	10000
35	ROOFING	MT	5000
36	PAINT	MT	1000
37	GLASS	MT	2000
38	STEEL	MT	500
39	CONCRETE	MT	10000
40	WATER	MT	10000
41	ELECTRICITY	MT	10000
42	PLASTER	MT	10000
43	ROOFING	MT	5000
44	PAINT	MT	1000
45	GLASS	MT	2000
46	STEEL	MT	500
47	CONCRETE	MT	10000
48	WATER	MT	10000
49	ELECTRICITY	MT	10000
50	PLASTER	MT	10000

Building A1 (RESIDOM)

NO.	DESCRIPTION	UNIT	QUANTITY
1	CEMENT	MT	10000
2	BRICK	NO	100000
3	ROOFING	MT	5000
4	PAINT	MT	1000
5	GLASS	MT	2000
6	STEEL	MT	500
7	CONCRETE	MT	10000
8	WATER	MT	10000
9	ELECTRICITY	MT	10000
10	PLASTER	MT	10000
11	ROOFING	MT	5000
12	PAINT	MT	1000
13	GLASS	MT	2000
14	STEEL	MT	500
15	CONCRETE	MT	10000
16	WATER	MT	10000
17	ELECTRICITY	MT	10000
18	PLASTER	MT	10000
19	ROOFING	MT	5000
20	PAINT	MT	1000
21	GLASS	MT	2000
22	STEEL	MT	500
23	CONCRETE	MT	10000
24	WATER	MT	10000
25	ELECTRICITY	MT	10000
26	PLASTER	MT	10000
27	ROOFING	MT	5000
28	PAINT	MT	1000
29	GLASS	MT	2000
30	STEEL	MT	500
31	CONCRETE	MT	10000
32	WATER	MT	10000
33	ELECTRICITY	MT	10000
34	PLASTER	MT	10000
35	ROOFING	MT	5000
36	PAINT	MT	1000
37	GLASS	MT	2000
38	STEEL	MT	500
39	CONCRETE	MT	10000
40	WATER	MT	10000
41	ELECTRICITY	MT	10000
42	PLASTER	MT	10000
43	ROOFING	MT	5000
44	PAINT	MT	1000
45	GLASS	MT	2000
46	STEEL	MT	500
47	CONCRETE	MT	10000
48	WATER	MT	10000
49	ELECTRICITY	MT	10000
50	PLASTER	MT	10000