Project Title :THADEUS TIRKEY

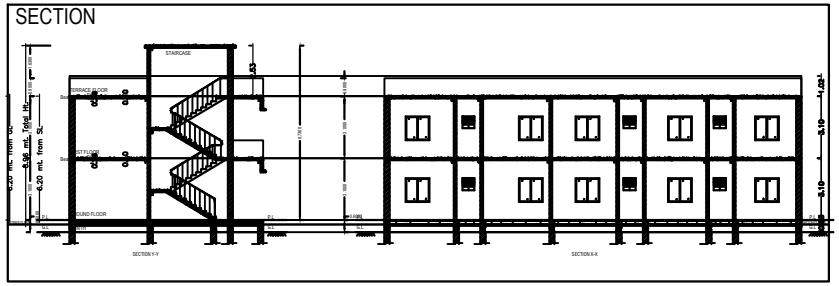

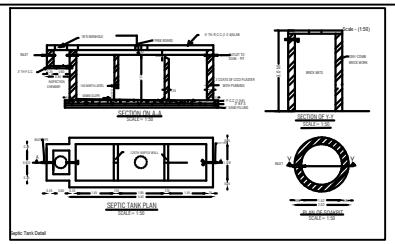

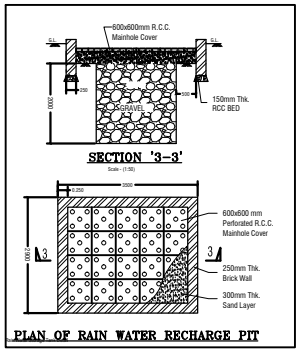

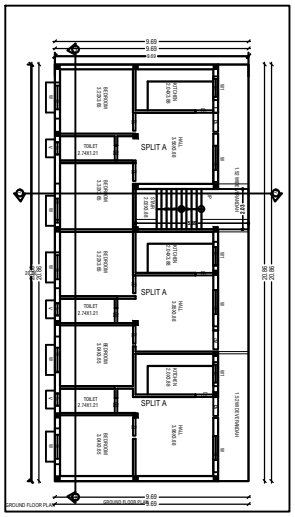

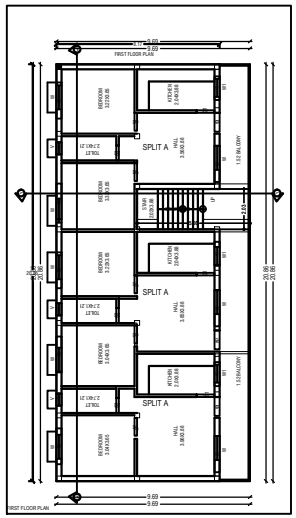

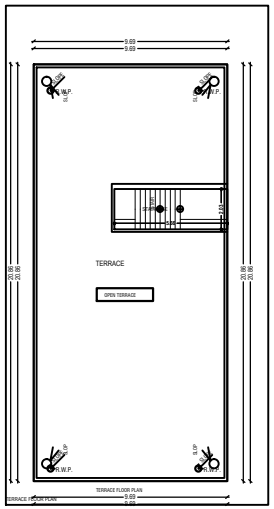

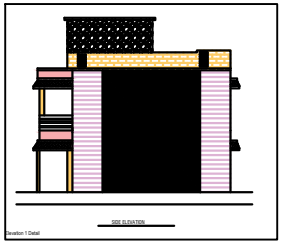

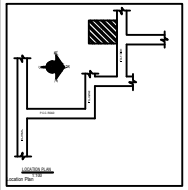

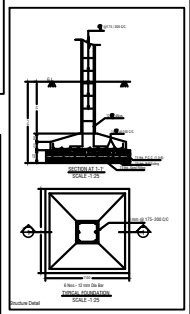

DOOR, WINDOWS & VENT. SCHED.

ITEM	L	B	S. LVL.
D	1.200	2.100	
D1	1.050	2.100	
D2	0.900	2.100	
D3	0.750	2.100	
W	1.500	1.200	0.900
W1	1.200	1.200	0.900
W2	0.900	1.200	0.900
V	0.600	0.450	2.100

SPECIFICATIONS

1. FOUNDATION :- FOUNDATION SHOWN IN AS PER DETAIL.
2. FLOOR :- CERAMIC TILES.
3. D.P.C. :- 40 THK. DAMP PROOF COURSE AT PLINTH LEVEL.
4. LINTEL :- 100 THK R.C.C. LINTEL IN C.C. (1:2:4)
5. ROOF :- 100 THK R.C.C. ROOF SLAB IN C.C. (1:2:4)
6. SUPERSTRUCTURE :- 125 THK. OR 250 THK. 1ST CLASS B/W IN CM (1:6)
7. PLASTER :- 12 THK. CEMENT PLASTER IN CM(1:6) OVER INTERNAL & EXTERNAL SURFACES OF THE WALL & 10 THK. CEMENT PLASTER
8. DOOR :- COMMERCIAL FLUSH DOORS WITH SALWOOD FRAME.
9. WINDOWS & VENT. :- FULLY GLAZED/ALUMINIUM.
10. SEWERAGE :- THROUGH SEPTIC TANK.
11. ELECTRICAL :- CONCEALED WIRING WITH COPPER CONDUCTER.
12. WATER SUPPLY :- THROUGH BORE WELL & O.H. WATER TANK.
13. EXTERNAL FINISHING :- SNOWCEM.
14. INTERNAL FINISHING :- PRIMER OVER P.O.P/CEMENT PUTTY.

DETAILS OF OWNER

PROPOSED GROUND FLOOR RESIDENTIAL BUILDING FOR
NAME-THADEUS TIRKEY
S/O-LATE LUCAS TIRKEY
KHATA NO.- 101, PLOT NO.- 4879,
MAUJA-GOTRA, THANA NO.80
VILLEGE-GOTRA DEBAR, GRAM SIMDEGA

CONSULTANT:-

THE CREATION
ARCHITECT & ENGINEER'S
MAIN ROAD SIMDEGA-835223

LICENSED ENG/ ARCH. SIGN.	OWNER SIGN.

AUTHORITY SIGNATURES.

J.E., N.P. SIMDEGA	TOWN PLANNER, N.P. SIMDEGA	EXE. OFFICER, N.P. SIMDEGA

A (THADEUS TIRKEY)