

Project Title :R.S.SAAMAL

PRODUCED BY AN AUTODESK EDUCATIONAL PRODUCT

PRODUCED BY AN AUTODESK EDUCATIONAL PRODUCT

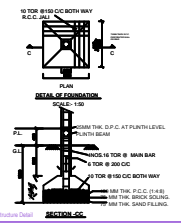

W 100 R 100 C.C. BOTH WAY R.C.C. RAFT

SCALE 1:100

DETAIL OF FOUNDATION

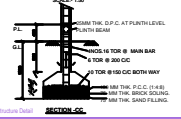

SCALE 1:100

SECTION C-C

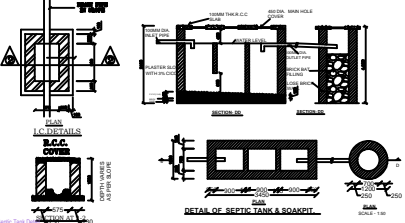

SCALE 1:100

DETAIL OF SEPTIC TANK & SANDWATER

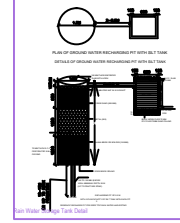

SCALE 1:100

DETAIL OF GARAGE WATER RECOVERY BY GREY WATER

SPECIFICATIONS

- BRICKWORK IN FOUNDATION & PLINTH SHALL BE OF FIRST CLASS BRICK IN CEMENT MORTAR 1:6 AND HALF BRICK WILL BE 1:4 CEMENT MORTAR
- MASONRY FOUNDATION WITH ISOLATED R.C.C. COLUMN SHALL BE PROVIDED
- CURTAIN GLAZING STRUCTURAL GLAZING OF GOOD QUALITY AND MARK VENTILATOR SYSTEM SHALL BE USED
- ROLLING SHUTTER SHALL BE USED FOR SHOPS OPENINGS
- M.S GLAZED/ANODIZED ALUMINIUM/AL. SECCOLOR WINDOW AND R.C.C WITH CEMENT MORTAR 1:4
- ALL R.C.C WORKS SHALL BE DONE IN 1:2:4 MIX CONCRETE
- TATA TMT STEEL BARS SHALL BE USED IN R.C.C STRUCTURES
- ALL MASONRY SURFACE SHALL BE PLASTERED WITH CEMENT MORTAR 1:6 OVER R.C.C SLAB / P.C.C
- ALL STEEL AND WOOD WORK SHALL BE PAINTED WITH SYNTHETICAL PAINT
- ALL SANITARY AND ELECTRICAL FITTINGS SHALL BE OF STANDARD MARKAD WORKMENSHIP
- MOTTA STONE / MOSAIC FLOORING INCLUDING STAIRCASE SHALL BE USED

SCHEDULE OF OPENINGS			
SI. NO.	SIZE	DESCRIPTION	
1.	D 1.07X2.13	S&T wood chaukhat & Gamthar wood shutter	
2.	D1 0.91X2.13	S&T wood chaukhat & Gamthar wood shutter	
3.	D2 0.76X2.13	S&T wood chaukhat & Gamthar wood shutter	
4.	W 1.52X1.52	Fully glazed window	
5.	W1 1.22X1.22	Fully glazed window	
7.	W2 0.90X1.22	Fully glazed window	
8.	V 0.61X0.61	CELLING VANTFLOTTER	

SCHEDULE OF AREA

- TOTAL PLOT AREA AS PER SITE : 149.45 SQM
- PROPOSED AREA AT GROUND FLOOR : 73.50 SQM
- PROPOSED AREA AT FIRST FLOOR : 73.50 SQM
- TOTAL BUILD UP AREA : 147.00 SQM
- COVERED AREA : $\frac{73.50 \times 100}{149.45} = 49.18\%$
149.45

PROPOSED RESIDENTIAL BUILDING FOR SRI-RAJ SULOCHANA SAMAL S/O - SRI DEVENDRA KR. MANJHI KHATA NO - 91 , PLOT NO - 610, RAKWA - 03.80 DISMIL. THANA NO - 117, MOHALLA - DIPPA TOLI MAUZA - SALDEGA, DIPPA TOLI DISTT - SIMDEGA (JHARKHAND)

RAJ CONSULTANCY
CLUB COMPLEX, GANDHI MARDHAN MAIN ROAD SIMDEGA, JHARKHAND
SIMDEGA - (WAL) 11-54232/99862-72073

SCALE: 1:100 SHE NO: 1

AS MENTIONED	1/1	
--------------	-----	---

LOCATION PLAN NOT TO SCALE

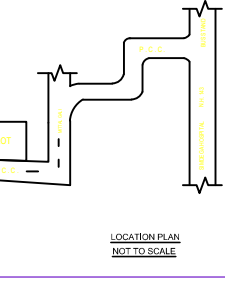
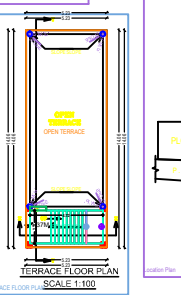
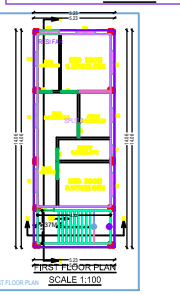
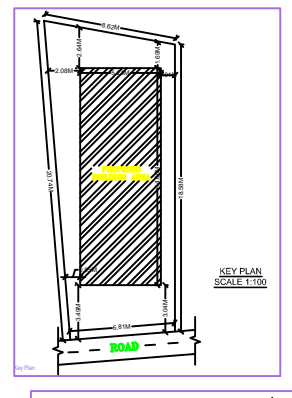
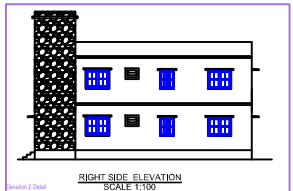
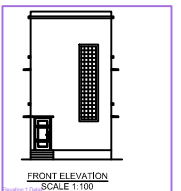
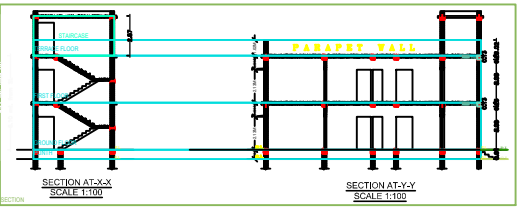
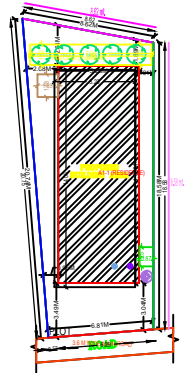

Building A1 (RESIDENCE)

Particular	Area (sq.ft)	Volume (cu.ft)	Cost (Rs)
Ground Floor	73.50	73.50	73.50
First Floor	73.50	73.50	73.50
Terrace	73.50	73.50	73.50
Total	220.50	220.50	220.50

SCHEDULE OF JOINERY

Particular	Area (sq.ft)	Volume (cu.ft)	Cost (Rs)
Ground Floor	73.50	73.50	73.50
First Floor	73.50	73.50	73.50
Terrace	73.50	73.50	73.50
Total	220.50	220.50	220.50

SCHEDULE OF JOINERY

Particular	Area (sq.ft)	Volume (cu.ft)	Cost (Rs)
Ground Floor	73.50	73.50	73.50
First Floor	73.50	73.50	73.50
Terrace	73.50	73.50	73.50
Total	220.50	220.50	220.50

UNITED Table for Building A1 (RESIDENCE)

Particular	Area (sq.ft)	Volume (cu.ft)	Cost (Rs)
Ground Floor	73.50	73.50	73.50
First Floor	73.50	73.50	73.50
Terrace	73.50	73.50	73.50
Total	220.50	220.50	220.50

Particular	Area (sq.ft)	Volume (cu.ft)	Cost (Rs)
Ground Floor	73.50	73.50	73.50
First Floor	73.50	73.50	73.50
Terrace	73.50	73.50	73.50
Total	220.50	220.50	220.50

COLOR INDEX

Color Name	Code
White	W
Red	R
Green	G
Blue	B
Yellow	Y
Black	K

AS PER TABLE (Table A-1)

Particular	Area (sq.ft)	Volume (cu.ft)	Cost (Rs)
Ground Floor	73.50	73.50	73.50
First Floor	73.50	73.50	73.50
Terrace	73.50	73.50	73.50
Total	220.50	220.50	220.50

PROPOSED RESIDENTIAL BUILDING FOR SRI-RAJ SULOCHANA SAMAL S/O - SRI DEVENDRA KR. MANJHI KHATA NO - 91 , PLOT NO - 610, RAKWA - 03.80 DISMIL. THANA NO - 117, MOHALLA - DIPPA TOLI MAUZA - SALDEGA, DIPPA TOLI DISTT - SIMDEGA (JHARKHAND)

RAJ CONSULTANCY CLUB COMPLEX, GANDHI MARDHAN MAIN ROAD SIMDEGA, JHARKHAND SIMDEGA - (WAL) 11-54232/99862-72073

AS MENTIONED	1/1	
--------------	-----	---

SCALE: 1:100 SHE NO: 1

AS MENTIONED

AS MENTIONED