

PRODUCED BY AN AUTODESK EDUCATIONAL PRODUCT

PRODUCED BY AN AUTODESK EDUCATIONAL PRODUCT

Project Title : RAJENDRA PRASAD MITTAL

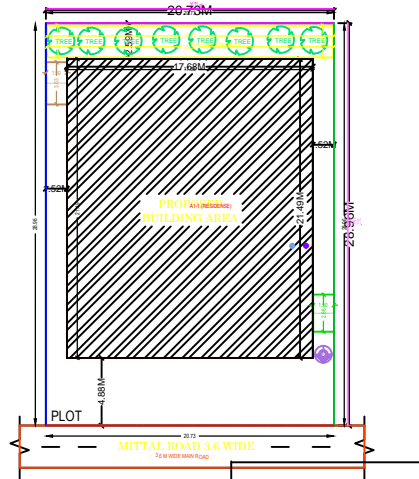

SITE PLAN

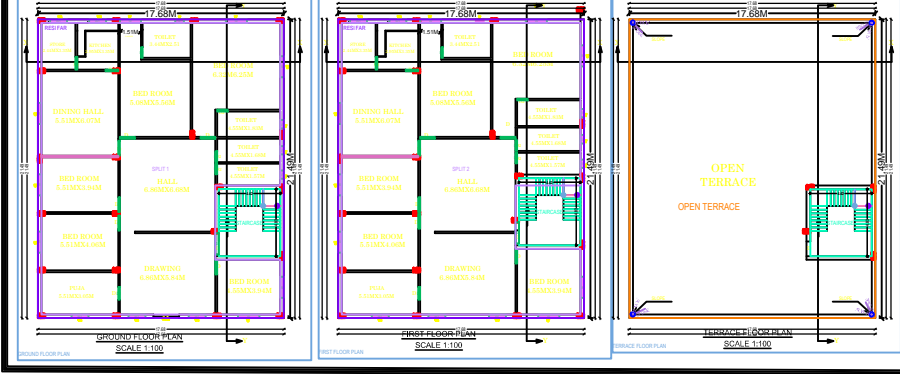
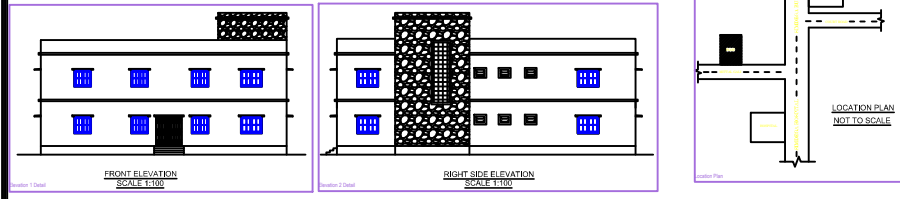
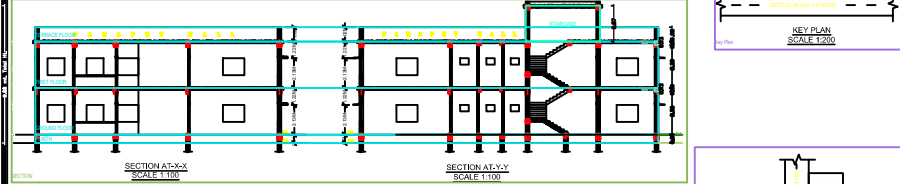
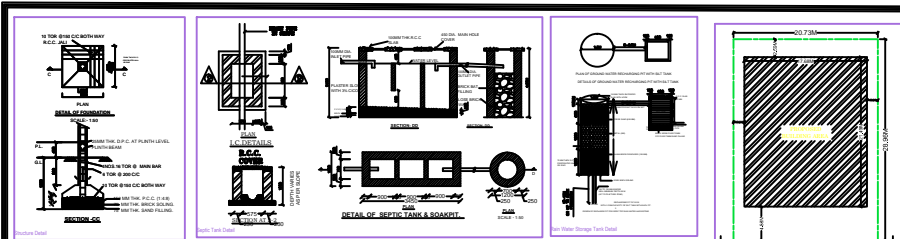

SPECIFICATIONS

- BRICKWORK IN FOUNDATION & PLINTH SHALL BE OF FIRST CLASS BRICK
- ROOFING SHALL BE OF 10 AND 10% BRICKS WILL BE USED FOR ROOFING
- FOUNDATIONS SHALL BE WITH ISOLATED R.C.C. COLUMN SHALL BE PROVIDED
- CURTAIN GLAZING STRUCTURAL SLABING OF GOOD QUALITY AND MARK VENTILATOR SYSTEM SHALL BE USED
- ROLLING SHUTTER SHALL BE USED FOR SHOPS WINDOWS
- IF GLAZED UNGLAZED ALUMINIUM PANEL SECOND COLOR WINDOW AND R.C.C. WITH CORNER FACTOR 1.4
- ALL R.C.C. WORK SHALL BE DONE IN 1:2:4 MIX CONCRETE
- TATA TMT STEEL BARS SHALL BE USED IN R.C.C. STRUCTURES
- ALL MASONRY SURFACE SHALL BE PLASTERED WITH CEMENT MORTAR 1:6 OVER R.C.C. SURFACE
- ALL MASONRY AND WOOD WORK SHALL BE PAINTED WITH SYNTHETICAL PAINT
- ALL SANITARY AND ELECTRICAL FITTINGS SHALL BE OF STANDARD MARKED BRAND
- WOODWORK: 1.100% TYPICAL STONE / MARBLE FLOORING INCLUDING STAIRCASE SHALL BE USED

SCHEDULE OF OPENINGS

S.No.	SIZE	DESCRIPTION
1.	D 1.07X2.13	Slit wood chaakhat & Quarter wood shutter
2.	D1 0.91X2.13	Slit wood chaakhat & Quarter wood shutter
3.	D2 0.76X2.13	Slit wood chaakhat & Quarter wood shutter
4.	W 1.52X1.52	Fully glazed window
5.	W1 1.22X1.22	Fully glazed window
7.	W2	Fully glazed window
8.	V 0.61X0.81	CELLING VANTILATOR

SCHEDULE OF AREA

1. TOTAL PLOT AREA AS PER SITE	: 900.15 SQM
2. PROPOSED AREA AT GROUND FLOOR	: 379.88 SQM
3. PROPOSED AREA AT FIRST FLOOR	: 379.88 SQM
4. TOTAL BUILD UP AREA	: 759.76 SQM
5. COVERED AREA	: 379.88(100) : 63.2%

PROPOSED RESIDENTIAL BUILDING FOR SRI RAJENDRA PRASAD MITTAL SO- LATE JAGDISH PRASAD MITTAL KHATA NO - 06 , PLOT NO -720.722 RAKWA - 06407-15 DISML. THANA NO -117, MOHALLA - MITTAL GALI SALDEGA, RAJUDA - SALDEGA DISTT - SIMDEGA (HARKHANDI) **RAJ CONSULTANCY** 11-B COMPLEX, JANGHE MARIAN MAIN ROAD SIMDEGA, HARKHANDI. MOBILE : 99411-94855,90963,23815

SCALE : 1:100

AS MENTIONED	S.No.	SCALE
AS MENTIONED	1/1	

Building A1 (RESIDENCE)

Sl. No.	Room Name	Area (sqm)	Volume (cu.m)	Remarks
1	LIVING HALL	6.51Mx6.07M		
2	BED ROOM	5.18Mx4.04M		
3	BED ROOM	5.18Mx4.04M		
4	BED ROOM	5.18Mx4.04M		
5	BED ROOM	5.18Mx4.04M		
6	BED ROOM	5.18Mx4.04M		
7	BED ROOM	5.18Mx4.04M		
8	BED ROOM	5.18Mx4.04M		
9	BED ROOM	5.18Mx4.04M		
10	BED ROOM	5.18Mx4.04M		
11	BED ROOM	5.18Mx4.04M		
12	BED ROOM	5.18Mx4.04M		
13	BED ROOM	5.18Mx4.04M		
14	BED ROOM	5.18Mx4.04M		
15	BED ROOM	5.18Mx4.04M		
16	BED ROOM	5.18Mx4.04M		
17	BED ROOM	5.18Mx4.04M		
18	BED ROOM	5.18Mx4.04M		
19	BED ROOM	5.18Mx4.04M		
20	BED ROOM	5.18Mx4.04M		
21	BED ROOM	5.18Mx4.04M		
22	BED ROOM	5.18Mx4.04M		
23	BED ROOM	5.18Mx4.04M		
24	BED ROOM	5.18Mx4.04M		
25	BED ROOM	5.18Mx4.04M		
26	BED ROOM	5.18Mx4.04M		
27	BED ROOM	5.18Mx4.04M		
28	BED ROOM	5.18Mx4.04M		
29	BED ROOM	5.18Mx4.04M		
30	BED ROOM	5.18Mx4.04M		
31	BED ROOM	5.18Mx4.04M		
32	BED ROOM	5.18Mx4.04M		
33	BED ROOM	5.18Mx4.04M		
34	BED ROOM	5.18Mx4.04M		
35	BED ROOM	5.18Mx4.04M		
36	BED ROOM	5.18Mx4.04M		
37	BED ROOM	5.18Mx4.04M		
38	BED ROOM	5.18Mx4.04M		
39	BED ROOM	5.18Mx4.04M		
40	BED ROOM	5.18Mx4.04M		
41	BED ROOM	5.18Mx4.04M		
42	BED ROOM	5.18Mx4.04M		
43	BED ROOM	5.18Mx4.04M		
44	BED ROOM	5.18Mx4.04M		
45	BED ROOM	5.18Mx4.04M		
46	BED ROOM	5.18Mx4.04M		
47	BED ROOM	5.18Mx4.04M		
48	BED ROOM	5.18Mx4.04M		
49	BED ROOM	5.18Mx4.04M		
50	BED ROOM	5.18Mx4.04M		