

Project Title :NILAMANI TOPPO

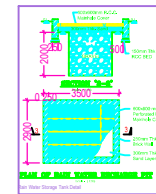
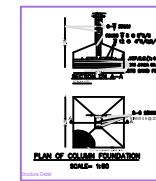
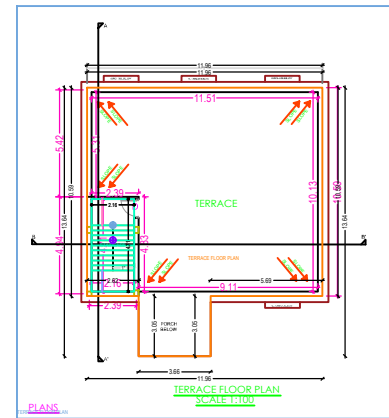
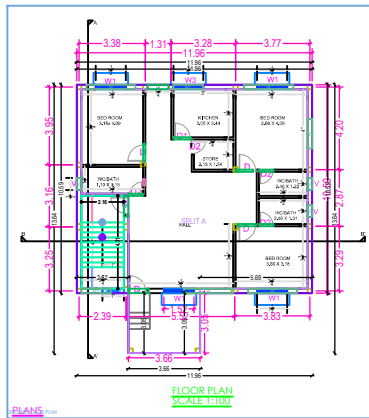
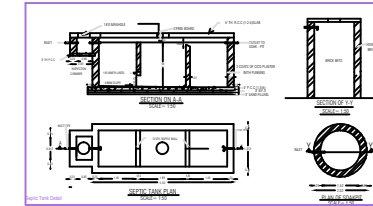
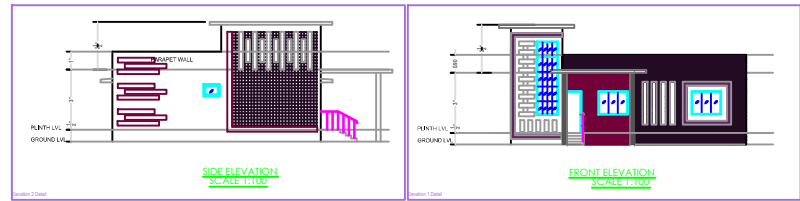
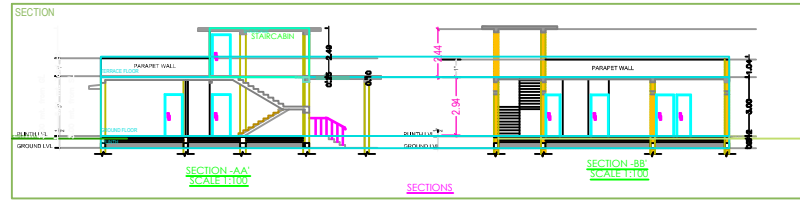
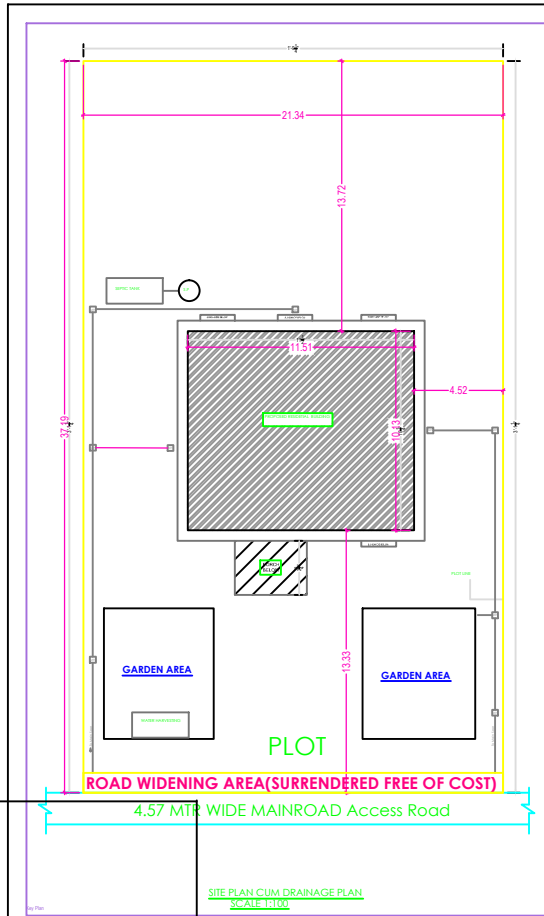

SPECIFICATION	
1. FOUNDATION	- FOUNDATION SHOWN IN AS PER DETAIL.
2. FLOOR	- CERAMIC TILES.
3. D.P.C.	- 40 THK. DAMP PROOF COURSE AT PLINTH LEVEL.
4. LINTEL	- 100 THK R.C.C. LINTEL IN C.C. (1:2:4)
5. ROOF	- 100 THK R.C.C. ROOF SLAB IN C.C. (1:2:4)
6. SUPERSTRUCTURE	- 125 THK. OR 250 THK. 1ST CLASS B.M IN C.M (1:1:6)
7. PLASTER	- 12 THK. CEMENT PLASTER IN C.M (1:1:6) OVER INTERNAL & EXTERNAL SURFACES OF THE WALL & 10 THK. CEMENT PLASTER - COMMERCIAL FINISH DOORS WITH SALWOOD FRAME.
8. DOOR	- FULLY GLAZED ALUMINIUM.
9. WINDOWS & VENT.	- THROUGH SEPTIC TANK.
10. SEWERAGE	- CONCEALED WIRING WITH COPPER CONDUCTOR.
11. ELECTRICAL	- THROUGH BORE WELLS & O.N. WATER TANK.
12. WATER SUPPLY	- THROUGH BORE WELLS & O.N. WATER TANK.
13. EXTERNAL FINISHING	- SNOWCEM.
14. INTERNAL FINISHING	- PRIME OVER P.O. CEMENT PUTTY.
OWNER DETAILS	
LICENSED ENGINEER SIGN.	OWNER SIGN.
<p>THE CREATION ARCHITECT & ENGINEERS MAIN ROAD SIMDEGA-835223</p>	
JUNIOR ENGINEER NAGAR PARISHAD SIMDEGA.	EXECUTIVE OFFICER NAGAR PARISHAD SIMDEGA.