

PRODUCED BY AN AUTODESK EDUCATIONAL PRODUCT
 Project Title : AJIT KUMAR (RESICOMM)

PRODUCED BY AN AUTODESK EDUCATIONAL PRODUCT

PRODUCED BY AN AUTODESK EDUCATIONAL PRODUCT

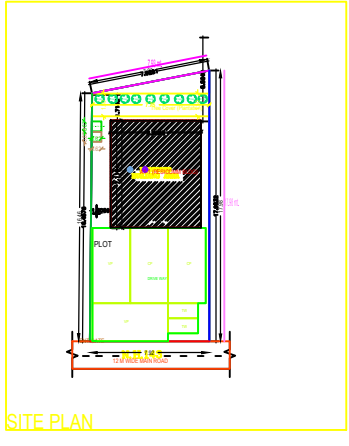

SECTION AT-X-X
SCALE 1:100

SECTION AT-Y-Y
SCALE 1:100

FRONT ELEVATION
SCALE 1:100

LEFT SIDE ELEVATION
SCALE 1:100

GROUND FLOOR PLAN
SCALE 1:100

FIRST FLOOR PLAN
SCALE 1:100

SECOND FLOOR PLAN
SCALE 1:100

TERRACE FLOOR PLAN
SCALE 1:100

KEY PLAN
SCALE 1:100

LOCATION PLAN
NOT TO SCALE

SPECIFICATIONS

- BRICKWORK IN FOUNDATION & PUNCH SHALL BE OF FIRST CLASS BRICK
- CONCRETE MORTAR 1:3 AND HALF BRICK SHALL BE FACED WITH MORTAR
- MASONRY FOUNDATION WITH ISOLATED R.C.C COLUMN SHALL BE PROVIDED
- CURTAIN GLAZING STRUCTURAL GLAZING OF GOOD QUALITY AND MARK VENTILATOR SYSTEM SHALL BE USED
- ROLLING SHUTTER SHALL BE USED FOR SHOP'S OPENINGS
- R.F. GLAZED WOODEN ALUMINIUMS SECONDARY WINDOW AND R.C.C WITH CEMENT MORTAR 1:4
- ALL R.C.C WORKS SHALL BE DONE IN 1:2:4 M3 CONCRETE
- DATA TIE STEEL BARS SHALL BE USED IN R.C.C STRUCTURES COMMERCIAL QUALITY
- ALL MASONRY SURFACE SHALL BE PLASTERED WITH CEMENT MORTAR 1:3 OVER R.C.C SLAB / P.C.C
- ALL SMOOTH AND ELECTRICAL FITTINGS SHALL BE OF STANDARD MARK AND WORKMANSHIP
- KOTTA STONE / MOSAIC FLOORING INCLUDING STAIRCASE SHALL BE USED

SCHEDULE OF OPENINGS

SL.NO.	SIZE	DESCRIPTION
1.	D	1.07X2.13 Sal wood chabutra & Gambhar wood shutter
2.	D1	0.76X2.13 Sal wood chabutra & Gambhar wood shutter
3.	D2	2.51 wood chabutra & Gambhar wood shutter
4.	R.S.	3.0X3.0 Fully glazed window
5.	W1	Fully glazed window
7.	W2	Fully glazed window
8.	V	CEILING VANTLOTER

SCHEDULE OF AREA

- TOTAL PLOT AREA AS PER SITE: - 135.16 SQM
- PROPOSED AREA AT GROUND FLOOR: - 42.87 SQM
- PROPOSED AREA AT FIRST FLOOR: - 42.87 SQM
- PROPOSED AREA AT SECOND FLOOR: - 42.87 SQM
- TOTAL BUILDUP AREA: - 128.61 SQM
- COVERED AREA: - 42.87X100 = 31.71%
135.16

PROPOSED RESIDENTIAL BUILDING FOR
 SRI AJIT KUMAR
 SO - LATE DHANU LAL
 KHATA NO - 12 / PLOT NO - 5068,
 RAJWA - 537, DISMIL,
 THANA NO - 80,
 MOHALLA - GOTRA, PRINCE CHOWK
 MALZA - GOTRA,
 DISTT - SIMDEGA (BARKHAND)
 RAJ CONSULTANCY
 CLR COMPLEX, GANDBI MARDAN
 MAIN ROAD, SIMDEGA, BARKHAND
 MOBILE - 98331103425, 997862-23831

SCALE: 1:100 SHEG. NO. 1
 AS MENTIONED 1/1

SIGNATURE OF I.E.C. ENGINEER
 SWAMI SURESH CHANDRA

QUALITY OF WORK

Sl. No.	Particulars	Quantity	Rate	Amount
1
2
3
4
5
6
7
8
9
10
11
12
13
14
15
16
17
18
19
20
21
22
23
24
25
26
27
28
29
30
31
32
33
34
35
36
37
38
39
40
41
42
43
44
45
46
47
48
49
50
51
52
53
54
55
56
57
58
59
60
61
62
63
64
65
66
67
68
69
70
71
72
73
74
75
76
77
78
79
80
81
82
83
84
85
86
87
88
89
90
91
92
93
94
95
96
97
98
99
100

Building A1 (RESICOMM BLDG)

Sl. No.	Particulars	Quantity	Rate	Amount
1
2
3
4
5
6
7
8
9
10
11
12
13
14
15
16
17
18
19
20
21
22
23
24
25
26
27
28
29
30
31
32
33
34
35
36
37
38
39
40
41
42
43
44
45
46
47
48
49
50
51
52
53
54
55
56
57
58
59
60
61
62
63
64
65
66
67
68
69
70
71
72
73
74
75
76
77
78
79
80
81
82
83
84
85
86
87
88
89
90
91
92
93
94
95
96
97
98
99
100

UNITED Table for Building A1 (RESICOMM BLDG)

Sl. No.	Particulars	Quantity	Rate	Amount
1
2
3
4
5
6
7
8
9
10
11
12
13
14
15
16
17
18
19
20
21
22
23
24
25
26
27
28
29
30
31
32
33
34
35
36
37
38
39
40
41
42
43
44
45
46
47
48
49
50
51
52
53
54
55
56
57
58
59
60
61
62
63
64
65
66
67
68