

Project Title - RAJESH KR RANJAN

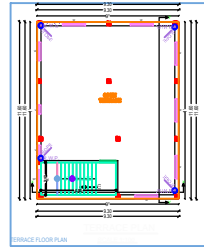
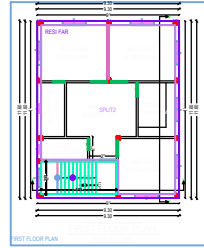
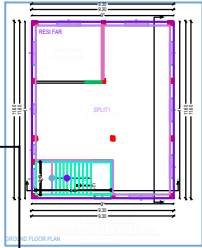
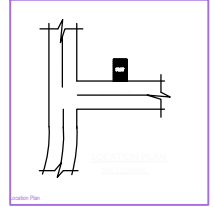
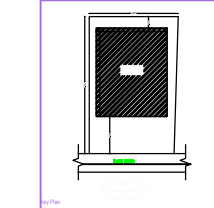
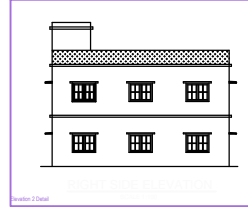
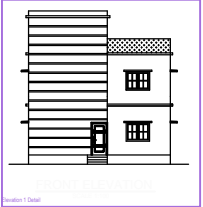
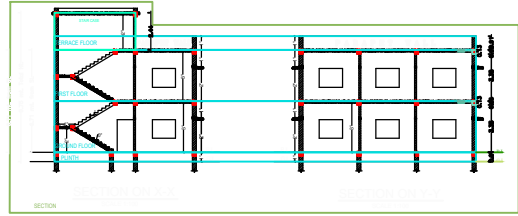
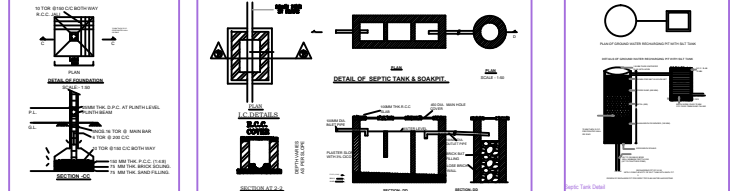
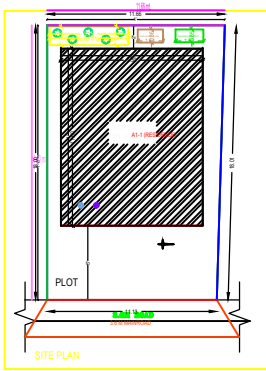

SPECIFICATIONS

1. BRICKWORK IN FOUNDATION & PLINTH SHALL BE OF FIRST CLASS BRICK.
2. CEMENT MORTAR 1:4 AND HALF BRICK SHALL BE 1:4 CEMENT MORTAR.
3. MASONRY FOUNDATION WITH ISOLATED R.C.C. COLUMN SHALL BE PROVIDED.
4. CURTAIN SLATING STRUCTURAL GLASS OF GOOD QUALITY AND MARK VENTILATION SYSTEM SHALL BE USED.
5. ROLLING SHUTTER SHALL BE USED FOR SHOPS OPENINGS.
6. W.P. GLASS ENHANCED ALUMINIUM WINDOW, DECOLOR WINDOW AND R.C.C. WITH CEMENT MORTAR 1:4.
7. ALL R.C.C. WORKS SHALL BE DONE IN 1:2 M3 CONCRETE.
8. W.P. GLASS ENHANCED ALUMINIUM WINDOW, DECOLOR WINDOW AND R.C.C. WITH CEMENT MORTAR 1:4.
9. ALL MASONRY SURFACE SHALL BE PLASTERED WITH CEMENT MORTAR 1:4 OVER R.C.C. SLAB / R.C.C.
10. PAINTS AND WOOD WORK SHALL BE PAINTED WITH SYNTHETIC PAINT.
11. ALL SANITARY AND ELECTRICAL FITTINGS SHALL BE OF STANDARD MANUFACTURE.
12. MOTTIA STONE MOSAIC FLOORING INCLUDING STAIRCASE SHALL BE USED.

SL.NO.	SCHEDULE OF OPENINGS
1.	D 1.00X2.10
2.	D1 2.00X2.10
3.	D2 2.50X2.10
4.	W 1.50X1.20
5.	W1 1.50X1.20
6.	W2 2.00X1.20
7.	V 2.00X0.80
8.	

SCHEDULE OF AREA

1. TOTAL PLOT AREA PER SITE	250.11 Sq.M
2. PROPOSED AREA AT GROUND FLOOR	107.88 Sq.M
3. PROPOSED AREA AT FIRST FLOOR	107.88 Sq.M
4. TOTAL BUILD UP AREA	215.76 Sq.M
5. COVERED AREA	107.88/100 = 52.99 %

PROPOSED RESIDENTIAL BUILDING FOR
 SRI - RAJESH KUMAR RANJAN
 S/O JAYAWAR P/O CHOLUJHARY
 KHATA NO - 215, PLOT NO - 4903
 RAJAWAL - 10.00 DECIMAL
 THANA NO - 40,
 MOHALLA - THAKURTOLI
 MALDA - (GOLPIRA THAKURTOLI)
 DIST - SIMDEGA (BARRHOUNGI)

SCALE: 1:100
 AS MENTIONED

NO.	DESCRIPTION	QUANTITY	UNIT	AMOUNT
1.	CEMENT	10000	KG	10000
2.	SAND	20000	KG	20000
3.	BRICK	100000	NO	100000
4.	ROOFING	10000	KG	10000
5.	PAINT	10000	KG	10000
6.	GLASS	10000	KG	10000
7.	ALUMINIUM	10000	KG	10000
8.	STEEL	10000	KG	10000
9.	CONCRETE	10000	KG	10000
10.	MORTAR	10000	KG	10000

NO.	DESCRIPTION	QUANTITY	UNIT	AMOUNT
1.	CEMENT	10000	KG	10000
2.	SAND	20000	KG	20000
3.	BRICK	100000	NO	100000
4.	ROOFING	10000	KG	10000
5.	PAINT	10000	KG	10000
6.	GLASS	10000	KG	10000
7.	ALUMINIUM	10000	KG	10000
8.	STEEL	10000	KG	10000
9.	CONCRETE	10000	KG	10000
10.	MORTAR	10000	KG	10000

NO.	DESCRIPTION	QUANTITY	UNIT	AMOUNT
1.	CEMENT	10000	KG	10000
2.	SAND	20000	KG	20000
3.	BRICK	100000	NO	100000
4.	ROOFING	10000	KG	10000
5.	PAINT	10000	KG	10000
6.	GLASS	10000	KG	10000
7.	ALUMINIUM	10000	KG	10000
8.	STEEL	10000	KG	10000
9.	CONCRETE	10000	KG	10000
10.	MORTAR	10000	KG	10000

Building A1 (RESIDENCE)

NO.	DESCRIPTION	QUANTITY	UNIT	AMOUNT
1.	CEMENT	10000	KG	10000
2.	SAND	20000	KG	20000
3.	BRICK	100000	NO	100000
4.	ROOFING	10000	KG	10000
5.	PAINT	10000	KG	10000
6.	GLASS	10000	KG	10000
7.	ALUMINIUM	10000	KG	10000
8.	STEEL	10000	KG	10000
9.	CONCRETE	10000	KG	10000
10.	MORTAR	10000	KG	10000

SCHEDULE OF JANTRY

NO.	DESCRIPTION	QUANTITY	UNIT	AMOUNT
1.	CEMENT	10000	KG	10000
2.	SAND	20000	KG	20000
3.	BRICK	100000	NO	100000
4.	ROOFING	10000	KG	10000
5.	PAINT	10000	KG	10000
6.	GLASS	10000	KG	10000
7.	ALUMINIUM	10000	KG	10000
8.	STEEL	10000	KG	10000
9.	CONCRETE	10000	KG	10000
10.	MORTAR	10000	KG	10000

SCHEDULE OF JANTRY

NO.	DESCRIPTION	QUANTITY	UNIT	AMOUNT
1.	CEMENT	10000	KG	10000
2.	SAND	20000	KG	20000
3.	BRICK	100000	NO	100000
4.	ROOFING	10000	KG	10000
5.	PAINT	10000	KG	10000
6.	GLASS	10000	KG	10000
7.	ALUMINIUM	10000	KG	10000
8.	STEEL	10000	KG	10000
9.	CONCRETE	10000	KG	10000
10.	MORTAR	10000	KG	10000

Without Table for Building A1 (RESIDENCE)

NO.	DESCRIPTION	QUANTITY	UNIT	AMOUNT
1.	CEMENT	10000	KG	10000
2.	SAND	20000	KG	20000
3.	BRICK	100000	NO	100000
4.	ROOFING	10000	KG	10000
5.	PAINT	10000	KG	10000
6.	GLASS	10000	KG	10000
7.	ALUMINIUM	10000	KG	10000
8.	STEEL	10000	KG	10000
9.	CONCRETE	10000	KG	10000
10.	MORTAR	10000	KG	10000