

DR. T. P. SURMANT SIKHWASTVA

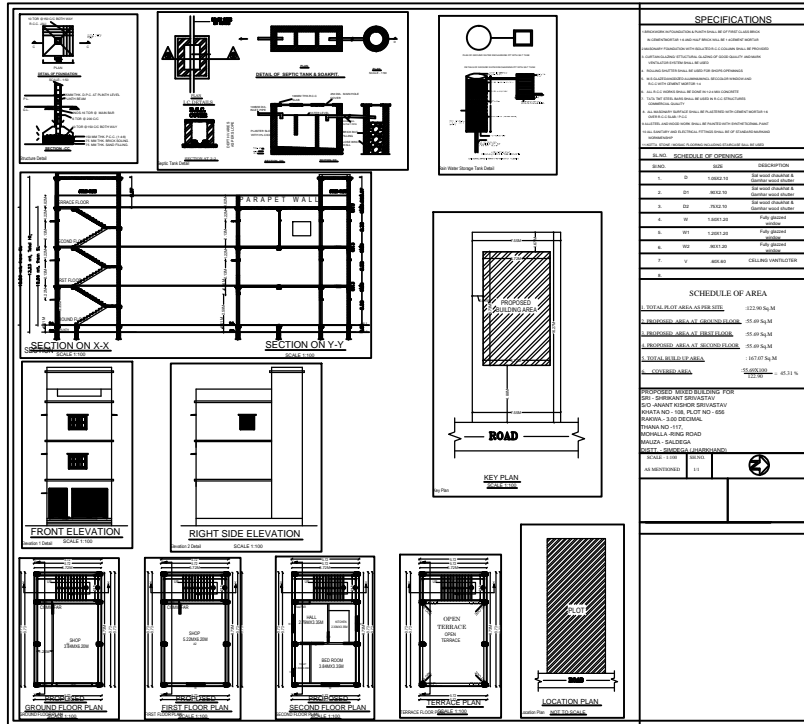

SPECIFICATIONS

1. ALL WORKMANSHIP SHALL BE IN ACCORDANCE WITH THE SPECIFICATIONS OF THE ARCHITECT.

2. ALL MATERIALS SHALL BE OF THE BEST QUALITY AND SHALL BE SUPPLIED BY THE CONTRACTOR.

3. ALL MATERIALS SHALL BE TESTED AND APPROVED BY THE ARCHITECT BEFORE BEING USED.

4. ALL WORK SHALL BE DONE IN ACCORDANCE WITH THE DRAWINGS AND SPECIFICATIONS.

5. ALL WORK SHALL BE DONE IN ACCORDANCE WITH THE LOCAL LAWS AND REGULATIONS.

6. ALL WORK SHALL BE DONE IN ACCORDANCE WITH THE CONTRACT DOCUMENTS.

7. ALL WORK SHALL BE DONE IN ACCORDANCE WITH THE ARCHITECT'S INSTRUCTIONS.

8. ALL WORK SHALL BE DONE IN ACCORDANCE WITH THE ARCHITECT'S APPROVAL.

9. ALL WORK SHALL BE DONE IN ACCORDANCE WITH THE ARCHITECT'S SIGNATURE.

10. ALL WORK SHALL BE DONE IN ACCORDANCE WITH THE ARCHITECT'S SEAL.

SCHEDULE OF AREA

NO.	DESCRIPTION	AREA (SQ. M)
1.	TOTAL AREA OF PLOT	122.90 SQ. M
2.	PROPOSED AREA OF BUILDING	51.49 SQ. M
3.	PROPOSED AREA OF TERRACE	51.49 SQ. M
4.	PROPOSED AREA OF BALCONY	51.49 SQ. M
5.	TOTAL BUILDING AREA	154.47 SQ. M
6.	UNOCCUPIED AREA	71.41 SQ. M

PROPOSED MIXED BUILDING FOR
DR. SURMANT SIKHWASTVA
NO. 10, PLOT NO. 108
MUMBAI - 400 001
MUMBAI, INDIA
MUNICIPAL CORPORATION
MUMBAI - SALUDA

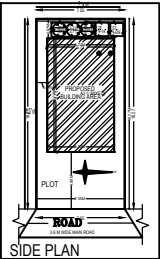

LIST OF MATERIALS

NO.	DESCRIPTION	QUANTITY	UNIT
1.	CEMENT	1000	KG
2.	BRICKS	10000	NO.
3.	ROOFING SHEETS	100	SQ. M
4.	GLASS	100	SQ. M
5.	IRON RODS	1000	KG
6.	STEEL ANGLES	100	KG
7.	STEEL PLATES	100	KG
8.	WOODEN DOORS	10	NO.
9.	WOODEN WINDOWS	10	NO.
10.	WOODEN BALCONY	10	NO.
11.	WOODEN TERRACE	10	NO.
12.	WOODEN STAIRS	10	NO.
13.	WOODEN ROOF	10	NO.
14.	WOODEN FLOOR	10	NO.
15.	WOODEN WALLS	10	NO.
16.	WOODEN CEILING	10	NO.
17.	WOODEN ROOFING	10	NO.
18.	WOODEN BALCONY	10	NO.
19.	WOODEN TERRACE	10	NO.
20.	WOODEN STAIRS	10	NO.
21.	WOODEN ROOF	10	NO.
22.	WOODEN FLOOR	10	NO.
23.	WOODEN WALLS	10	NO.
24.	WOODEN CEILING	10	NO.
25.	WOODEN ROOFING	10	NO.

NO.	DESCRIPTION	AREA (SQ. M)
1.	TOTAL AREA OF PLOT	122.90 SQ. M
2.	PROPOSED AREA OF BUILDING	51.49 SQ. M
3.	PROPOSED AREA OF TERRACE	51.49 SQ. M
4.	PROPOSED AREA OF BALCONY	51.49 SQ. M
5.	TOTAL BUILDING AREA	154.47 SQ. M
6.	UNOCCUPIED AREA	71.41 SQ. M