

SECTION AT X-X

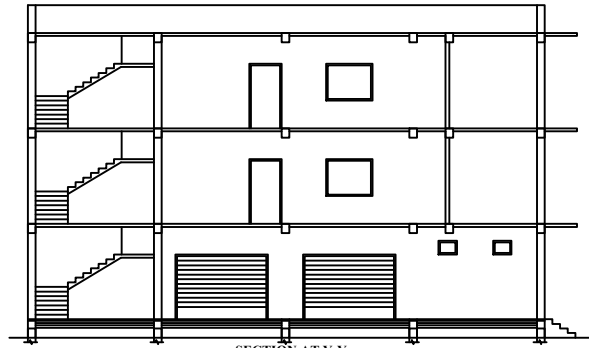

SECTION AT Y-Y

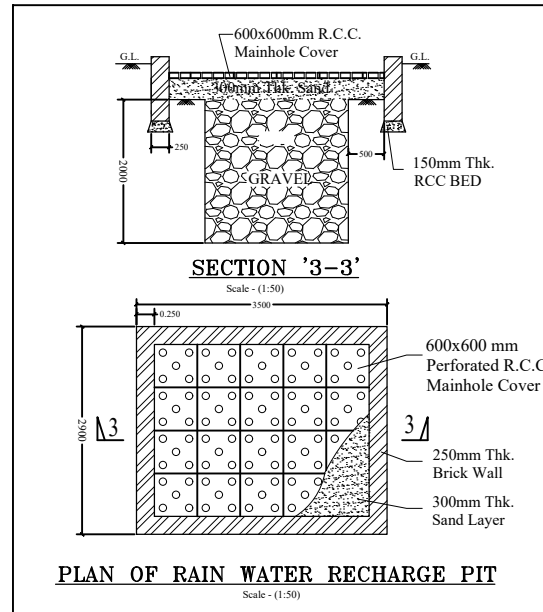

PLAN OF RAIN WATER RECHARGE PIT

Scale - (1:50)

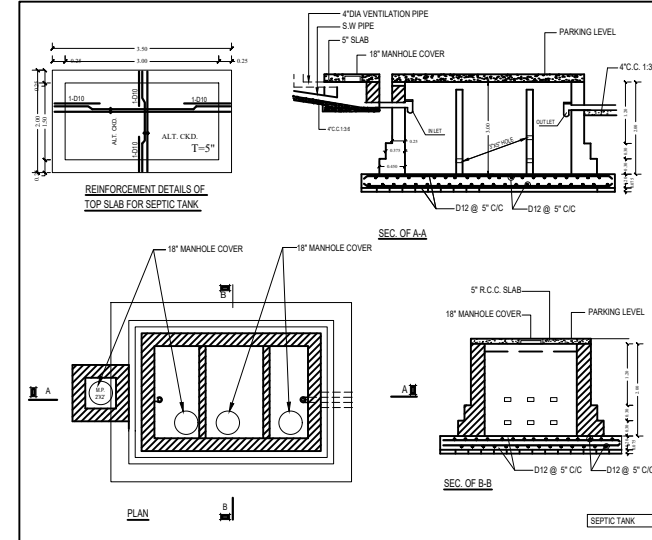

PLAN

SECTION

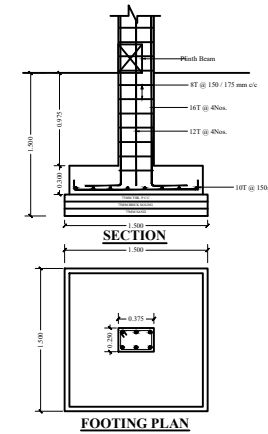

FOOTING PLAN

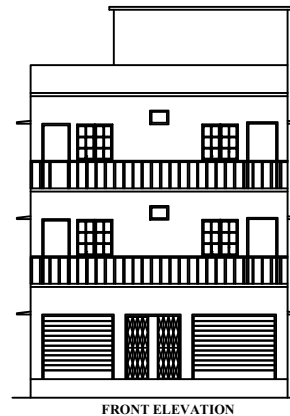

FRONT ELEVATION

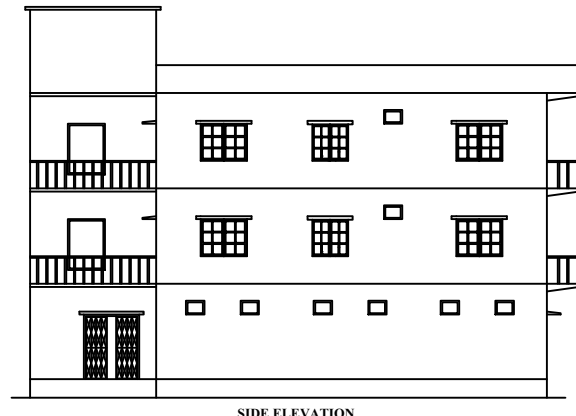

SIDE ELEVATION

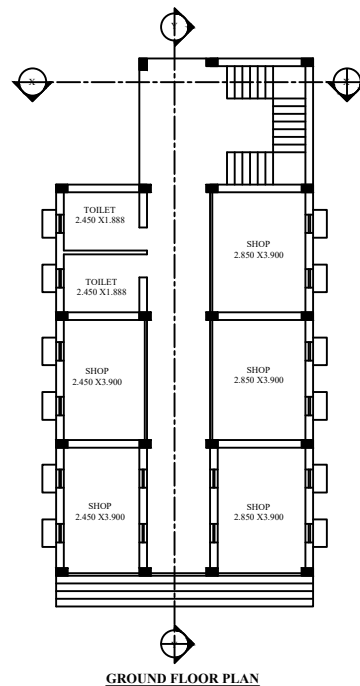

GROUND FLOOR PLAN

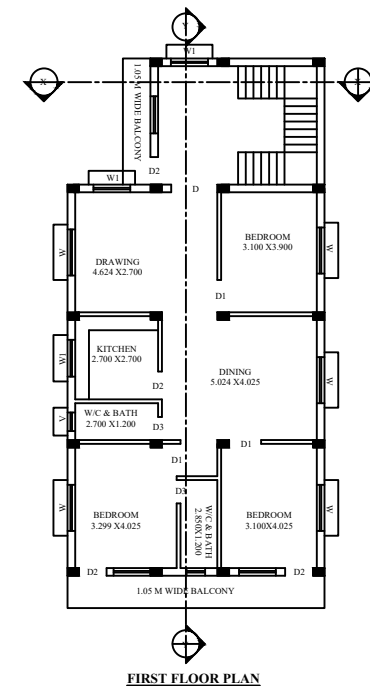

FIRST FLOOR PLAN

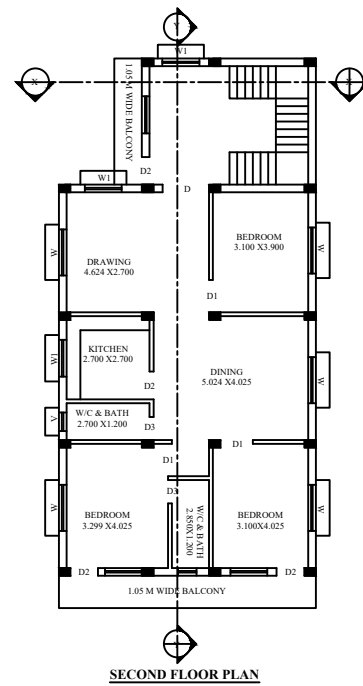

SECOND FLOOR PLAN

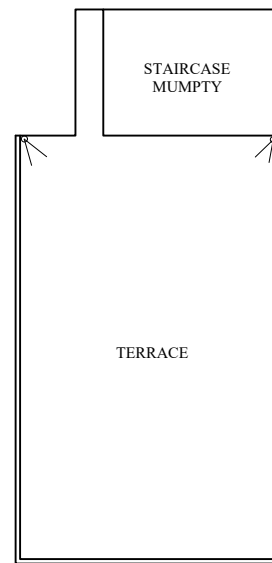

TERRACE FLOOR PLAN

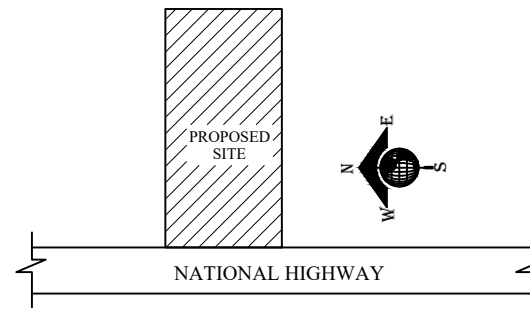

LOCATION PLAN

- GENERAL NOTES - NOTES & REFERENCES**
1. READ THIS DRAWING IN CONJUNCTION WITH RELEVANT ARCHITECTURAL DRAWINGS. ANY DISCREPANCY IF FOUND SHALL BE BROUGHT TO THE NOTICE OF CONSULTANT
 2. ALL DIMENSIONS ARE IN MM & LEVELS IN MILLIMETERS.
 3. DO NOT SCALE ANY DIMENSION.
 4. CONFIRM LOCATION OF WALLS WITH RELEVANT ARCH. DRGS.
 5. FOR RCC WORK USE MIX M25 CONFORMING TO IS 456 : 2000 OR AS SPECIFIED IN RESPECTIVE DWG.
 6. THE REINFORCEMENT SHALL BE COLD TWISTED DEFORMED BARS (C.T.D) OR T.M.T. BARS HAVING YIELD STRENGTH NOT LESS THAN 500 N/mm² AND CONFORMING TO I.S. 1786 - 1979.
 7. THE CLEAR COVER TO THE REINFORCEMENT SHALL BE AS FOLLOWS:-
 - (a) FOUNDATION 60 MM surfaces in contact with earth
 - (b) COLUMNS : 40 MM
 - (c) BEAMS (top & bottom) 25 MM side cover 25mm
 - (d) SLABS : 20 MM
 - (e) CHAJJAS/CANOPY : 20 MM
 - (f) R.C.C. WALL : 25 MM
 8. NOMINAL COVER IS THE DEPTH OF CONCRETE COVER TO ALL STEEL REINFORCEMENT INCLUDING LINKS/ TIES/ STIRRUPS.
 9. NOT MORE THAN 50% OF THE BARS SHALL BE LAPPED AT ANY SECTION. LAPS CLOSE TO THE MID SPAN IN BOTTOM BARS & CLOSE TO SUPPORTS IN TOP BARS SHALL BE AVOIDED.
 9. - - - - - INDICATES TOP BARS
- - - - - INDICATES BOTTOM BARS

DOORS, WINDOWS & VENT. SCHEDULE.

ITEM	L	B	H	SILL
	1.20		2.10	
	1.05		2.10	
	0.75		2.10	
	1.50	1.20		0.90
	1.20	1.20		0.90
	0.60	0.45		

18-03-2022	SUBMISSION DRAWING FOR APPROVAL
date	revision

CLIENT:-
INAMUL HAQUE
S/O NOOR MOHAMMAD
KHATA NO.-30, PLOT NO.-921,
THANA NO.-116, MAUJA-SIMDEGA.

PROJECT TITLE
PROPOSED G+2 COMM.+RESI. BUILDING FOR INAMUL HAQUE
IDGAH MUHALLAH, SIMDEGA,
JHARKHAND.

DRAWING TITLE :	DWG NO.
SUBMISSION DRAWING	SD-06

SCALE	N.T.S
DATE	01-06-2022
DEALT	S.T.A

PROJECT NO.
CONSULTANT:-
 ARCHITECT ! ENGINEERS ! PROJECT CONSULTANTS
Office : 1st FLOOR, OPP. GULZAR GALL, MAIN ROAD SIMDEGA.
NEAR ANAND BHAVAN-835223.
TELEPHONE : +91-7070131170
E-mail : thecreationjh@gmail.com, rugboanu@gmail.com.

DRAWING RELEASED FOR:

APPROVAL SUBMISSION
 ADVANCE COPY CONSTRUCTION

ENGINEER'S SIGN OWNER'S SIGN