

**SPECIFICATIONS**

- 1 BRICKWORK IN FOUNDATION & PLUMB SHALL BE OF FIRST CLASS BRICK IN CEMENT MORTAR 1:6 AND HALF BRICK WALL BE 1:CEMENT MORTAR
- 2 MASONRY FINISHMENT WITH EQUALB R.C COLUMN SHALL BE PROVIDED
- 3 CURTAIN SLAKING STRUCTURAL QUALITY OF GOOD QUALITY AND WORK
- 4 VENTILATOR SYSTEM SHALL BE USED
- 5 ROLLING SHUTTER SHALL BE USED FOR SHOP'S OPENINGS
- 6 M.S. GLAZED/KODIDED ALL MINIMUM SECOND OR WINDOW AND R.C WITH CEMENT MORTAR 1:4
- 7 TATA TAT STEEL BARS SHALL BE DONE IN 1:4 R.C CONCRETE
- 8 ALL MASONRY SURFACE SHALL BE FINISHED WITH CEMENT MORTAR 1:6 OVER R.C SLAB / P.C.C
- 9 PLASTER AND WOOD WORK SHALL BE FINISHED WITH FINISHES PLASTER WORKMANSHIP
- 10 ALL SANITARY AND ELECTRICAL FITTING SHALL BE OF STANDARD MAKE AND WORKMANSHIP
- 11 MOTTA STONE / MASONRY FLOORING INCLUDING FLOORCOVER SHALL BE USED

SL. NO.	SCHEDULE OF OPENINGS	SIZE	DESCRIPTION
1	D	1150X210	Set wood frame & window
2	D1	900X210	Set wood frame & window
3	D2	750X210	Set wood frame & window
4	W	1500X200	Fully glazed window
5	W1	1200X200	Fully glazed window
6	W2	600X200	Fully glazed window
7	V	600X200	CEILING VENTILATOR
8	C.G	21.18X200	

**SCHEDULE OF AREA**

- 1 AREA OF THE PLOT IN SQ. METER : 248.56 SQ. M. : 2074.58 SQ. FT.
- 2 TOTAL PLOT AREA IN SQ. METER : 248.56 SQ. M. : 2074.58 SQ. FT.
- 3 PROPOSED AREA AT GROUND FLOOR : 150.00 SQ. M. : 1614.00 SQ. FT.
- 4 PROPOSED AREA AT 1ST FLOOR : 150.00 SQ. M. : 1614.00 SQ. FT.
- 5 PROPOSED AREA AT SECOND FLOOR : 150.00 SQ. M. : 1614.00 SQ. FT.
- 6 PROPOSED AREA AT THIRD FLOOR : 150.00 SQ. M. : 1614.00 SQ. FT.
- 7 TOTAL BLDG. AREA : 600.00 SQ. M. : 6456.00 SQ. FT.
- 8 COVERED AREA : 150.00 SQ. M. : 1614.00 SQ. FT.

**PROPOSED RESIDENTIAL BUILDING FOR**

SMT - MAYA DEVI  
 W/O - SRI BINOD KUMAR AGRAWAL  
 KHATA NO - 44 PLOT NO - 5054  
 RAKWA - 06 14 DECIMAL  
 THANA NO - 80 WARD NO -  
 MOHALA - PRICE CHOWK SIMDEGA  
 MAUZA - GOTRA THAKUR TOLI  
 DISTT - SIMDEGA (BARRHANDI)  
**RAI ARCHITECT CONSULTANCY**  
 MAIN ROAD SIMDEGA (BARRHANDI)  
 MOBILE - 99811 99253 99880 22553

SCALE: 1:100  
 AS MENTIONED  
 S/N/O  
 I/I

*Prakash Kumar*  
 E/ RAJESH KUMAR  
 (C.No. 5071)  
 Major Panna Sindhia  
 S/O RAJESH KUMAR  
 SINDHIA

*Prakash Kumar*  
 Major Panna Sindhia  
 S/O RAJESH KUMAR  
 SINDHIA

SPACE FOR MAGAR PARISHAD SEAL SIMDEGA.

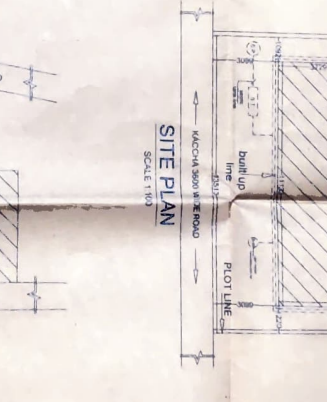
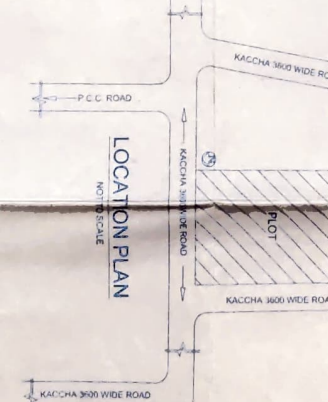
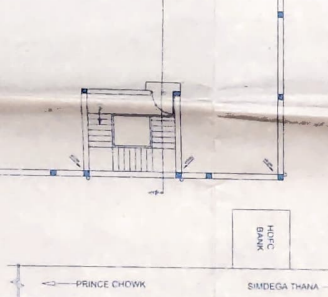
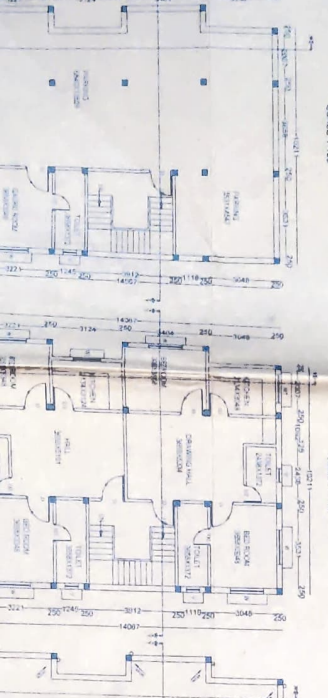
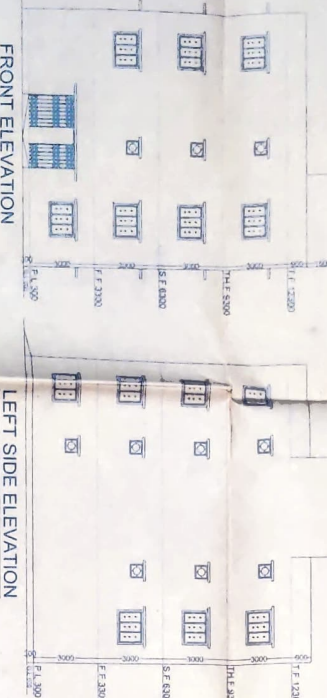
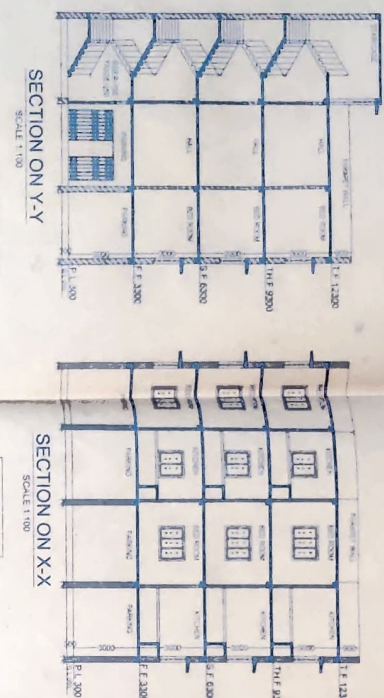
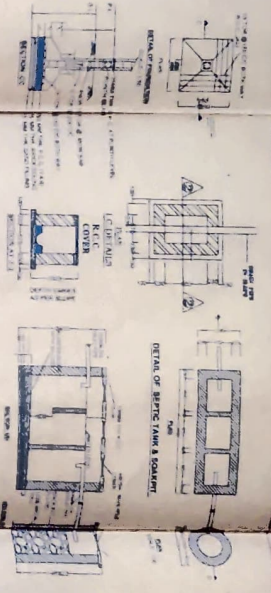

RAI ARCHITECT CONSULTANCY  
 MAIN ROAD SIMDEGA (BARRHANDI)  
 MOBILE - 99811 99253 99880 22553