

Project Title - RAJESRI DEVI

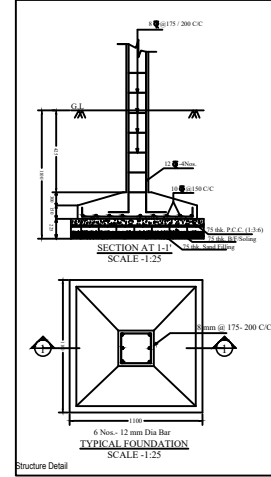
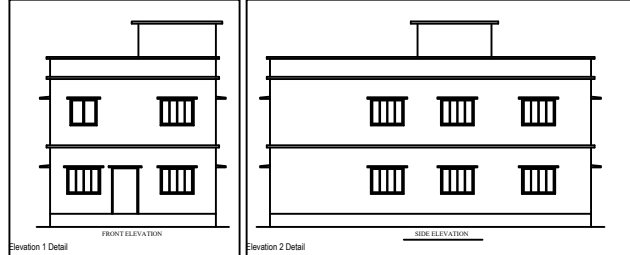
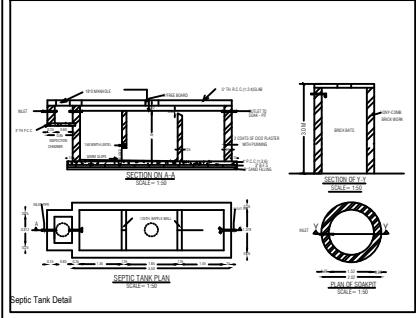
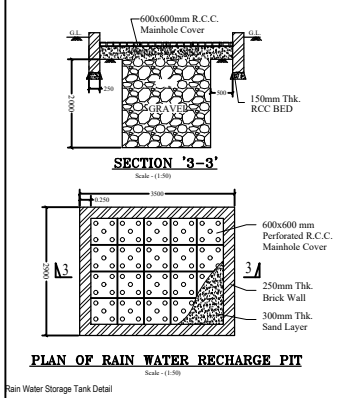
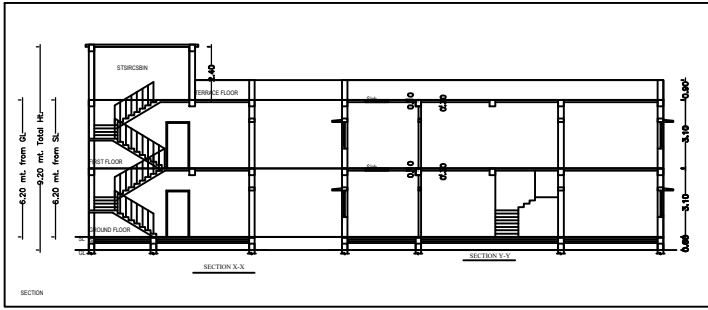

**DOOR, WINDOWS & VENT. SCHED.**

ITEM	L	B	S. LVL.
D	1.200	2.100	
D1	1.050	2.100	
D2	0.900	2.100	
D3	0.750	2.100	
W	1.500	1.200	0.900
W1	1.200	1.200	0.900
W2	0.900	1.200	0.900
V	0.600	0.450	2.100

- SPECIFICATIONS**
- FOUNDATION :- FOUNDATION SHOWN IN AS PER DETAIL.
  - FLOOR :- CERAMIC TILES.
  - D.P.C. :- 40 THK. DAMP PROOF COURSE AT PLINTH LEVEL.
  - LINTEL :- 100 THK. R.C.C. LINTEL IN C.C. (1:2:4)
  - ROOF :- 100 THK. R.C.C. ROOF SLAB IN C.C. (1:2:4)
  - SUPERSTRUCTURE :- 125 THK. OR 250 THK. 1ST CLASS B/W IN CM (1:6)
  - PLASTER :- 12 THK. CEMENT PLASTER IN CM/G/O OVER INTERNAL & EXTERNAL SURFACES OF THE WALL & 10 THK. CEMENT PLASTER
  - DOOR :- COMMERCIAL FLUSH DOORS WITH SALWOOD FRAME.
  - WINDOWS & VENT. :- FULLY GLAZED ALUMINIUM THROUGH SEPTIC TANK.
  - ELECTRICAL :- CONCEALED WIRING WITH COPPER CONDUCTOR.
  - WATER SUPPLY :- THROUGH BORE WELL & O.H. WATER TANK.
  - EXTERNAL FINISHING:- SMOOCEM.
  - INTERNAL FINISHING:- PRIMER OVER P.O.P CEMENT PUTTY.

**DETAILS OF OWNER**

PROPOSED RESIDENTIAL BUILDING FOR NAME-RAJESRI DEVI W/O-SURESH PRASAD KHATA NO.- 01, PLOT NO.- 701, MAJIA-SALDEGA, THANA NO.117 VILLEGE-TASAR CENTRE, SIMDEGA

**CONSULTANT:-**

THE CREATION ARCHITECT & ENGINEER'S MAIN ROAD SIMDEGA-835223

LICENSED ENGR/ ARCH. SIGN.      OWNER SIGN.

**AUTHORITY SIGNATURES.**

TOWN PLANNER      EXEC. OFFICER  
 N.P. SIMDEGA      N.P. SIMDEGA

