

SECTION AT X-X

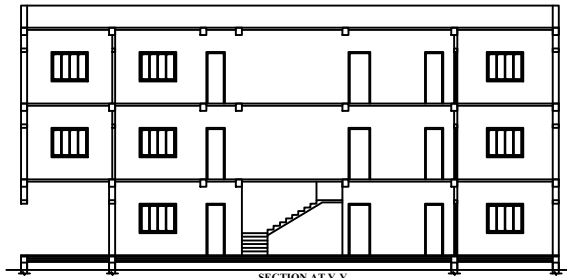

SECTION AT Y-Y

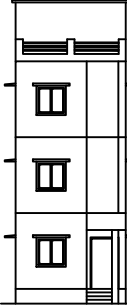

FRONT ELEVATION

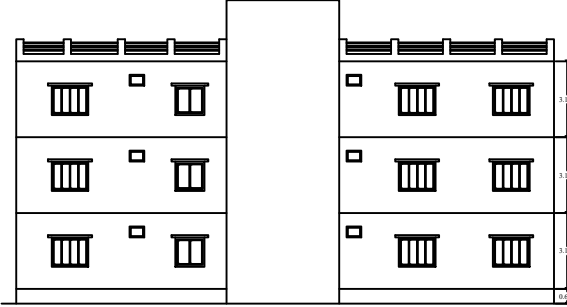

SIDE ELEVATION

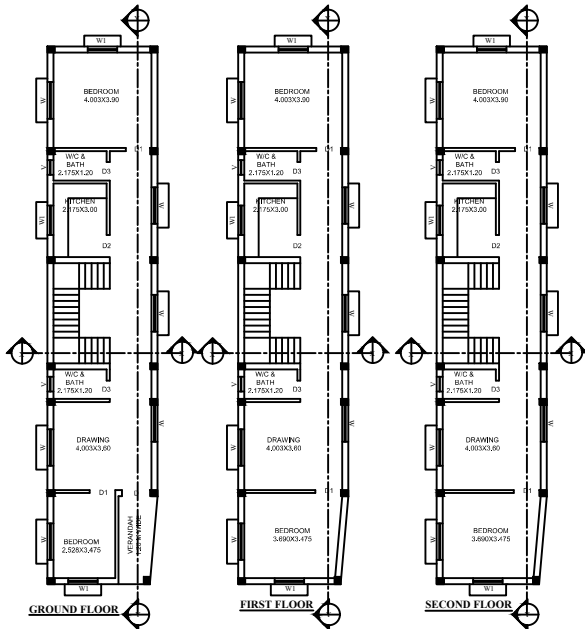

GROUND FLOOR

FIRST FLOOR

SECOND FLOOR



TERRACE PLAN

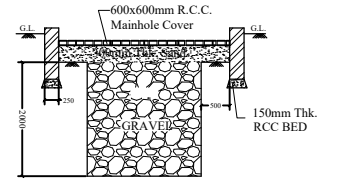

SECTION '3-3'

Scale - (1:50)

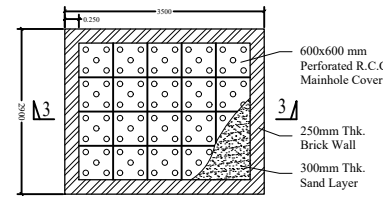

PLAN OF RAIN WATER RECHARGE PIT

Scale - (1:50)

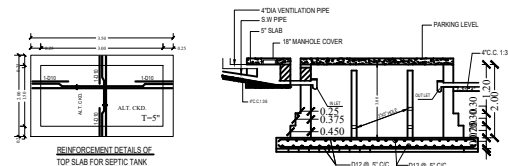

REINFORCEMENT DETAILS OF TOP SLAB FOR SEPTIC TANK

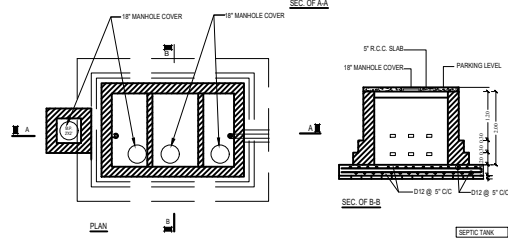

PLAN

SECTION

SEPTIC TANK

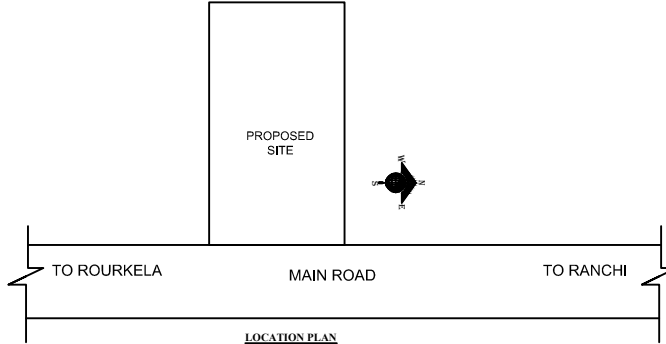

LOCATION PLAN

GENERAL NOTES - NOTES & REFERENCES

1. READ THIS DRAWING IN CONJUNCTION WITH RELEVANT ARCHITECTURAL DRAWINGS. ANY DISCREPANCY IF FOUND SHALL BE BROUGHT TO THE NOTICE OF CONSULTANT
2. ALL DIMENSIONS ARE IN MM & LEVELS IN MILLIMETERS.
3. DO NOT SCALE ANY DIMENSION.
4. CONFIRM LOCATION OF WALLS WITH RELEVANT ARCH. DRGS.
5. FOR RCC. WORK USE MIX M25 CONFORMING TO IS 456 : 2000 OR AS SPECIFIED IN RESPECTIVE DWG.
6. THE REINFORCEMENT SHALL BE COLD/TWISTED DEFORMED BARS (C.T.D) OR T.M.T. BARS HAVING YIELD. STRENGTH NOT LESS THAN 500 N/mm<sup>2</sup> AND CONFORMING TO I.S. 1786 - 1979.
7. THE CLEAR COVER TO THE REINFORCEMENT SHALL BE AS FOLLOWS:-
  - (a) FOUNDATION 50 MM
  - (b) COLUMNS : 40 MM
  - (c) BEAMS (top & bottom) 25 MM side cover 25mm
  - (d) SLABS : 20 MM
  - (e) CHIMNIES/CANOPY : 20 MM
  - (f) R.C.C. WALL : 25 MM
8. NOT MORE THAN 50% OF THE BARS SHALL BE LAPPED AT ANY SECTION. LAPS CLOSE TO THE MID SPAN IN BOTTOM BARS & CLOSE TO SUPPORTS IN TOP BARS SHALL BE AVOIDED.
9. - - - - - INDICATES TOP BARS  
- - - - - INDICATES BOTTOM BARS

DOORS, WINDOWS & VENT. SCHEDULE.

No.	ITEM	L	B	H	SILL
1.	D	1.20		2.10	
2.	D2	1.05		2.10	
3.	D3	0.75		2.10	
4.	W	1.50		1.20	0.90
5.	W1	1.20		1.20	0.90
6.	V	0.60		0.45	

R1	18-03-2022	SUBMISSION DRAWING
R0		FOR APPROVAL

rev.no. date revision

CLIENT:-  
MD. MOHSIN ALAM  
S/O- LATE MURSALIN ALI  
KHATA NO. - 141, PLOT NO. -442  
THANA NO. - 116, MAUJA-SIMDEGA.

PROJECT TITLE  
PROPOSED G+2 RESIDENTIAL BUILDING  
FOR MD. MOHSIN ALAM, IDGAH  
MUHALLA, SIMDEGA,  
JHARKHAND.

DRAWING TITLE : DWG NO.  
BAR BENDING  
SCHEDULE FOR  
PLINTH BEAM SD-03

SCALE	N.T.S
DATE	18-07-2022
DEALT	S.T.A

PROJECT NO.

CONSULTANT



ARCHITECT | ENGINEERS | PROJECT CONSULTANTS  
Office : 1st FLOOR, OPP. STEEL GALL, MAIN ROAD, SHEDGA.  
VILL. MAUJA, DISTRICT - SIMDEGA.  
TELEPHONE : +91-7670431170  
E-mail : shrestha@jagad.com, jagad@gmail.com.

DRAWING RELEASED FOR:

- APPROVAL
- SUBMISSION
- ADVANCE COPY
- CONSTRUCTION

ENGINEER'S SIGN

OWNER'S SIGN