

Simdega Nagar Panchayat

SITE VISIT REPORT

Proposal Details

Owner Name : MR. WILLIAM DUNGDUNG	Site Visit Date : 05 January, 2023
Applicant Name : Abhishek Ekka	File No. : SINPC/BP/0338/W05/2022
Ward No. : W05	Case Type : New
Thana No. : 80	Plot No. : 3509, 3512
Road No. / Name : DIPTI TOLI, SIMDEGA	Registration No. : SINPC/ARC/0001/2018

Site Visit Checklist

#	Description	As On Site	Objection	Remark
1.	Whether Existing at Site	Yes		
2.	Whether connected with an existing public road	Yes		
3.	Status of road	Public		
4.	Nature of Road	Concrete		
5.	Width of approach road	3.6		
6.	Whether road side drain exists	No		
7.	if Whether road side drain exists is No - Distance from nearest drain	300 m		
8.	if Whether road side drain exists is No - easibility to connect	Yes		
9.	if Whether road side drain exists is No - Scope of widening of road	no		
10.	Whether the site is at road junction	No		
11.	Level of site in relation to approach road	same level		
12.	Whether the area is subject to	NA		
13.	Whether the locality is	Developing		
14.	Distance of the plot from the nearest temple/ monument / Airport/ Other important building	300 m		
15.	The vertical and horizontal distance from 33 KV/11 KV electric line	6 m, 15 m		
16.	Whether the Site is vacant	Yes		
17.	Plot size (As per measurement)(In Sqmt)	3879.63		
18.	Whether the applicant encroached the Govt. land/road land/any other land/drainage channel	No		
19.	Sketch site plan showing the location of the site, important land marks and connectivity with the main road is enclosed. (For site not located on main road) at page	attached		
20.	Any other information.	attached		
21.	Verified the Amins report with/without site inspection and found correct	Yes		
22.	Land Use	Residential		
23.	Road	Yes		
24.	Sewerage	No		
25.	Drainage	No		
26.	Water facility	Yes		
27.	Availability of drain	No		
28.	Telephone	Yes		
29.	Electricity	Yes		
30.	Dealing with inflammable/chemical	No		

31.	Occupancy	Yes		
32.	EAST	attached		
33.	WEST	attached		
34.	NORTH	attached		
35.	SOUTH	attached		
36.	Length of the Road(In Mtr.)	Exceeding 1000 meter		
37.	Existing Width of the Road(In Mtr.)	3.6		
38.	Proposed Width of the Road as per Master Plan(In Mtr.)	7.5		
39.	Width of the RoadWidening(In Mtr.)	3.6		
40.	Plot area (As per deed)	3886.39		

Site Visit Photographs :

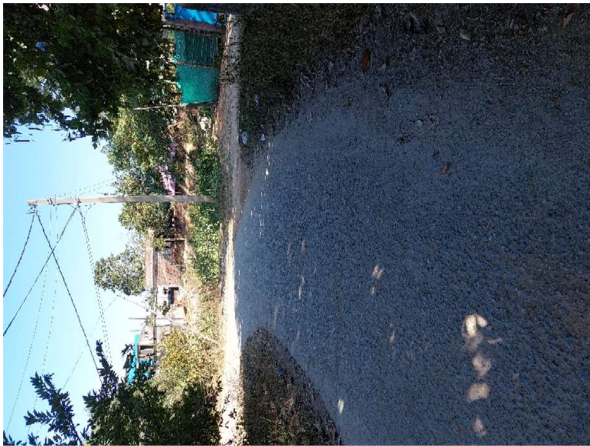



Recommendation : Having Objections & require to raise shortfall

Remark : road width not appropriate

Utpala Sardar
Junior Engg