

Project Title : DASRATH PRADHAN

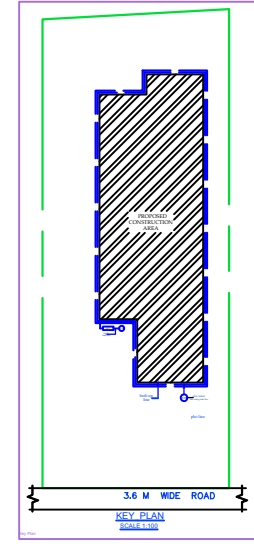
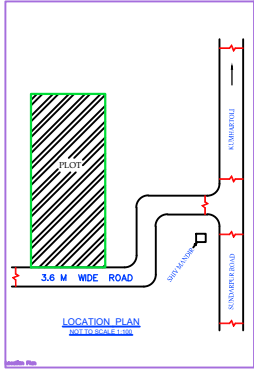
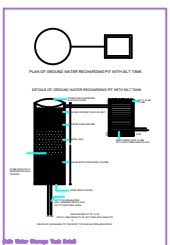
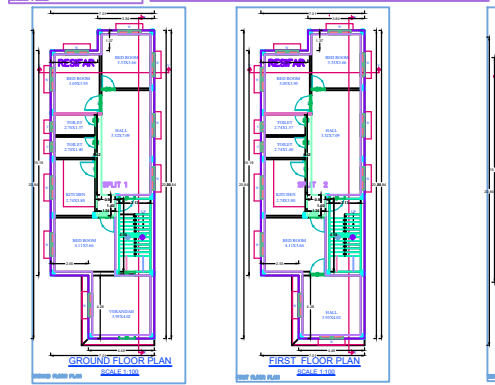
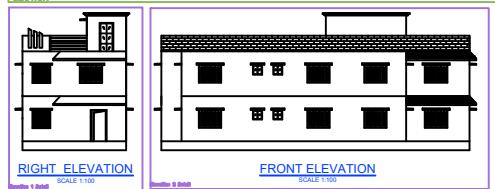
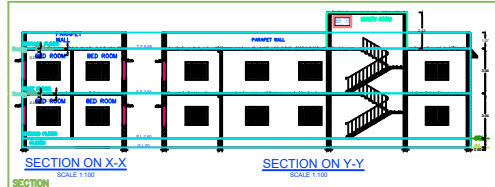
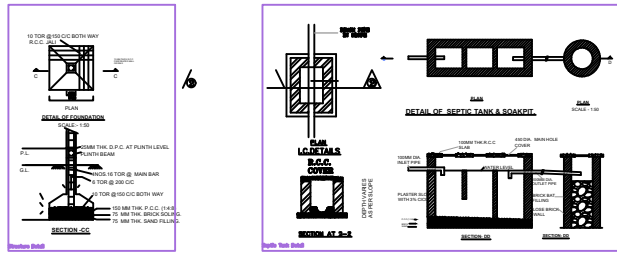

SPECIFICATIONS

- 1. BRICKWORK IN FOUNDATION & PLINTH SHALL BE OF FIRST CLASS BRICK IN CEMENTMORTAR 1:6 AND HALF BRICK WILL BE 1:4 CEMENT MORTAR...
2. MASONRY FOUNDATION WITH ISOLATED R.C.C COLUMN SHALL BE PROVIDED...
3. CURTAIN GLAZING STRUCTURAL GLAZING OF GOOD QUALITY AND MARK VENTILATOR SYSTEM SHALL BE USED...
4. ROLLING SHUTTER SHALL BE USED FOR SHOPS OPENINGS...
5. M.S GLAZED/WOODEN ALUMINIUM/INCL. SEC.COLOR WINDOW AND R.C.C WITH CEMENT MORTAR 1:4...
6. ALL R.C.C WORKS SHALL BE DONE IN 1:2:4 MIX CONCRETE...
7. TATA T.M.F STEEL BARS SHALL BE USED IN R.C.C STRUCTURES COMMERCIAL QUALITY...
8. ALL MASONRY SURFACE SHALL BE PLASTERED WITH CEMENT MORTAR 1:6 OVER R.C.C SLAB / P.C.C...
9. ALL STEEL AND WOOD WORK SHALL BE PAINTED WITH SYNTHETIC/EMAL PAINT...
10. ALL SANITARY AND ELECTRICAL FITTINGS SHALL BE OF STANDARD MARK AND WORKMANSHIP...
11. KOTHA STONE / MOSAIC FLOORING INCLUDING STAIRCASE SHALL BE USED

Table with columns: SL NO., SCHEDULE OF OPENINGS, SIZE, DESCRIPTION. Includes items for doors (D), windows (W, V), and ceiling grilles (C.G.).

SCHEDULE OF AREA

- 1. TOTAL PLOT AREA AS PER SITE : 404.19 Sq.M
2. PROPOSED AREA AT GROUND FLOOR : 130.81 Sq.M
3. PROPOSED AREA AT FIRST FLOOR : 130.81 Sq.M
4. TOTAL BUILD UP AREA : 261.62 Sq.M
5. COVERED AREA : 130.81 X 100 = 32.36 %
404.19

PROPOSED RESIDENTIAL BUILDING FOR SRI - DASRATH PRADHAN S/O - LATE BANDHAN PRADHAN KHATA NO - 103, PLOT NO - 2690, 2720 RAKWA-10 DISMIL THANA NO - 80, MOHALLA - KUMHARTOLI MAUZA - GOTRA DISTT - SIMDEGA (JHARKHAND)

RAJ ARCHITECT CONSULTANCY CLUB COMPLEX, GANDHI MAIDAN MAIN ROAD SIMDEGA, JHARKHAND MOBILE - 094311-03425, 093860-22833

Table with columns: SCALE, SL NO., AS MENTIONED, 1/1. Includes a north arrow symbol.

SIGNATURE OF I.E. ENGINEER NAGAR PARISHAD SIMDEGA SIGNATURE OF OWNER SPACE FOR NAGAR PARISHAD SEAL SIMDEGA

JUNIOR ENGINEER NAGAR PARISHAD SIMDEGA DIST. SIMDEGA EXECUTIVE OFFICER NAGAR PARISHAD SIMDEGA DIST. SIMDEGA

Material Schedule table listing items like Brick, Cement, Sand, etc., with quantities and rates.

Bill of Materials table listing items like Steel, Cement, Sand, etc., with quantities and rates.

COLOR INDEX table mapping colors to materials like Paint, Plaster, etc.

Table with columns: Sl. No., Item, Unit, Rate, Amount, Total. Includes items like Cement, Sand, etc.

Table with columns: Sl. No., Item, Unit, Rate, Amount, Total. Includes items like Cement, Sand, etc.

Table with columns: Sl. No., Item, Unit, Rate, Amount, Total. Includes items like Cement, Sand, etc.

Table with columns: Sl. No., Item, Unit, Rate, Amount, Total. Includes items like Cement, Sand, etc.

