

Project Title : ANMOL TOPNO

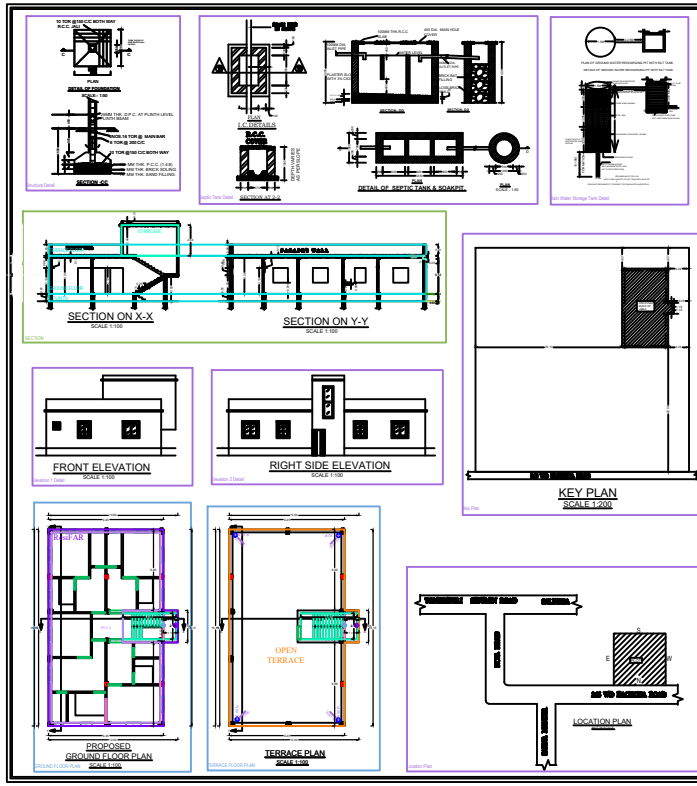
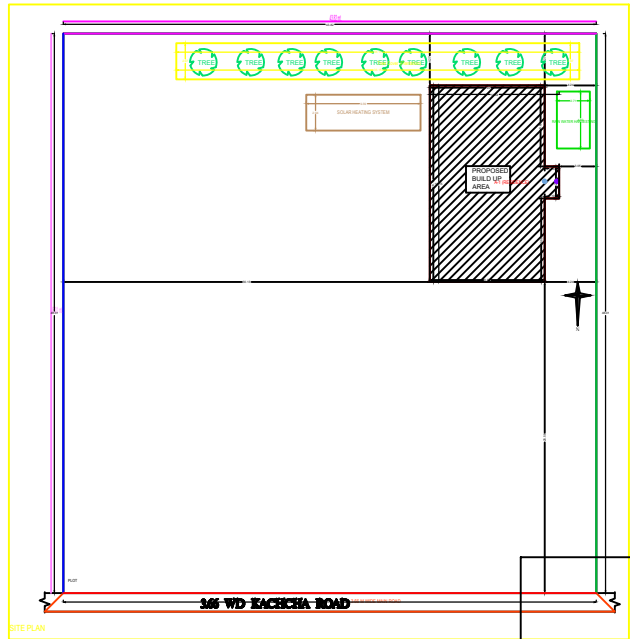

SPECIFICATIONS

- BROCKWORK IN FOUNDATION & PLINTH SHALL BE OF FIRST CLASS BRICK IN CEMENT MORTAR 1:6 AND HALF BRICK WILL BE 1:CEMENT MORTAR
- MASONRY FOUNDATION WITH ISOLATED R.C.C COLUMN SHALL BE PROVIDED
- CURTAIN GLAZING STRUCTURAL GLAZING OF GOOD QUALITY AND MARK VENTILATOR SYSTEM SHALL BE USED
- ROLLING SHUTTER SHALL BE USED FOR SHOPS OPENINGS
- 1/2 GLAZED WINDOWED ALUMINIUMS, BRICK/CLAY WINDOW AND R.C.C WITH CEMENT MORTAR 1:4
- ALL R.C.C WORKS SHALL BE DONE IN 1:2:4 MIX CONCRETE
- TANK TYPED STEEL BARS SHALL BE USED IN R.C.C STRUCTURES COMMERCIAL QUALITY
- ALL MASONRY SURFACE SHALL BE PLASTERED WITH CEMENT MORTAR 1:6 OVER R.C.C SLAB / P.C.C
- ALL STEEL AND WOOD WORK SHALL BE PAINTED WITH SYNTHETIC PAINT
- ALL SANITARY AND ELECTRICAL FITTINGS SHALL BE OF STANDARD HANDBRAND WORKMANSHIP
- KOTA, STONE MOSAIC FLOORING INCLUDING STAIRCASE SHALL BE USED

S.NO. SCHEDULE OF OPENINGS		
S.NO.	SIZE	DESCRIPTION
1.	D 1.07X2.13	Set wood chhatraut & Cantinur wood shutter
2.	D1 0.97X2.13	Set wood chhatraut & Cantinur wood shutter
3.	D2 0.76X2.13	Set wood chhatraut & Cantinur wood shutter
4.	W 1.52X1.52	Fully glazed window
5.	W1 1.22X1.22	Fully glazed window
7.	V 0.61X0.61	CEILING VANTILATOR

SCHEDULE OF AREA

1. TOTAL PLOT AREA AS PER SUE	: 2015.92 SQM
2. PROPOSED AREA AT GROUND FLOOR	: 155.79 SQM
3. TOTAL BUILD UP AREA	: 155.79X100
4. COVERED AREA	: 2015.92
	= 07.73%

PROPOSED RESIDENTIAL BUILDING FOR
MR. ANMOL TOPNO
 S/O - LATE PAULUS TOPNO
 KHATA NO - 47, PLOT NO - 1170
 RAKWA - 50 DISMIL.
 THANA NO - 117
 MOHALLA - SALDEGA
 MAUZA - SALDEGA
 DISTT. - SIMDEGA (JHARKHAND)

RAI CONSULTANCY
 CLUB COMPLEX, GANDEBI MARDAN,
 MAIN ROAD, SIMDEGA, JHARKHAND
 MOBILE - 98411-0421, 993302-2931

SCALE	S.NO.	REVISION
AS MENTIONED	01	

SIGNATURE OF LK. ENGINEER: _____ SIGNATURE OF OWNER: _____

Table 1: REVISIONS

S.NO.	REVISION	DATE

Table 2: CHECKLIST

NO.	DESCRIPTION	DATE

Table 3: CHECKLIST

NO.	DESCRIPTION	DATE

Table 4: CHECKLIST

NO.	DESCRIPTION	DATE

Table 5: CHECKLIST

NO.	DESCRIPTION	DATE

GENERAL INFORMATION	
Project Name	ANMOL TOPNO
Client Name	MR. ANMOL TOPNO
Plot No.	1170
Khata No.	47
Thana No.	117
Mohalla	SALDEGA
Mauza	SALDEGA
Distt.	SIMDEGA (JHARKHAND)
Scale	1:100
Sheet No.	01
Date	

APPROVALS	
Signature of LK. Engineer	
Signature of Owner	

REVISIONS	
S.No.	
Description	
Date	