

SECTION AT X-X

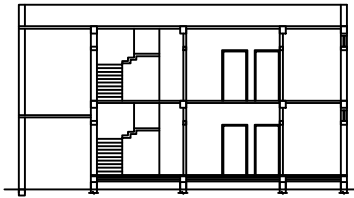

SECTION AT Y-Y

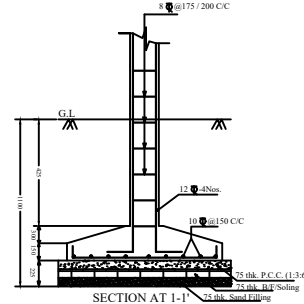

SECTION AT 1-1

SCALE - 1:25

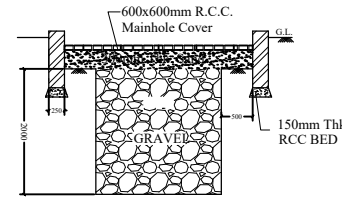

SECTION '3-3'

Scale - (1:50)

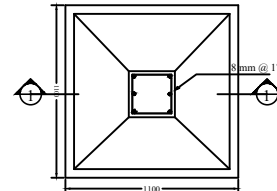

TYPICAL FOUNDATION

SCALE - 1:25

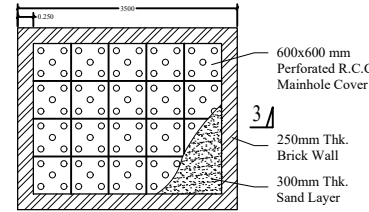

PLAN OF RAIN WATER RECHARGE PIT

Scale - (1:50)

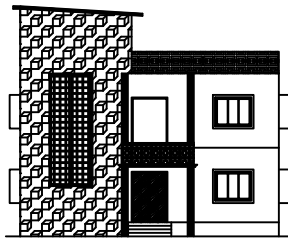

FRONT ELEVATION

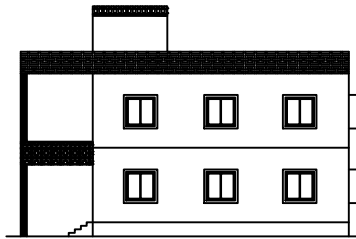

SIDE ELEVATION

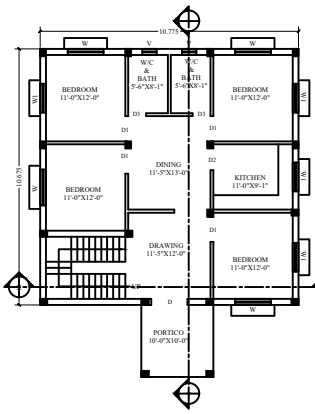

GROUND FLOOR

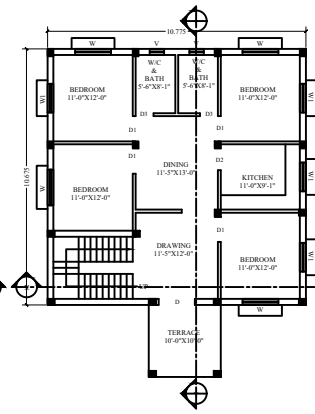

FIRST FLOOR

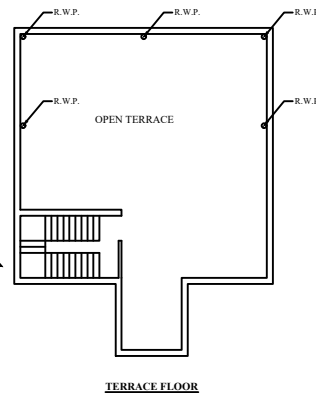

TERRACE FLOOR

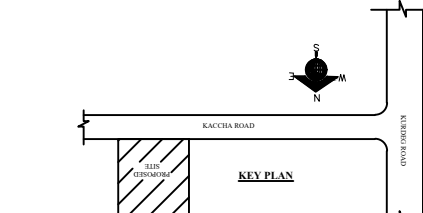

KEY PLAN

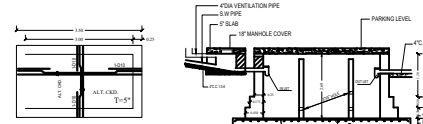

REINFORCEMENT DETAILS OF TOP SLAB FOR SEPTIC TANK

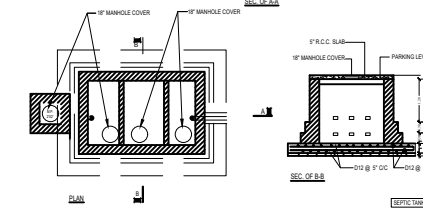

REINFORCEMENT DETAILS OF R.C.C. SLAB

- GENERAL NOTES - NOTES & REFERENCES**
1. READ THIS DRAWING IN CONJUNCTION WITH RELEVANT ARCHITECTURAL DRAWINGS. ANY DISCREPANCY IF FOUND SHALL BE BROUGHT TO THE NOTICE OF CONSULTANT
 2. ALL DIMENSIONS ARE IN MM & LEVELS IN MILLIMETERS
 3. DO NOT SCALE ANY DIMENSION.
 4. CONFIRM LOCATION OF WALLS WITH RELEVANT ARCH. DRGS.
 5. FOR R.C.C. WORK USE MIX M25 CONFORMING TO IS 456 : 2000 OR AS SPECIFIED IN RESPECTIVE DWG.
 6. THE REINFORCEMENT SHALL BE COLD TWISTED DEFORMED BARS (C.T.D) OR T.M.T. BARS HAVING YIELD STRENGTH NOT LESS THAN 500 N/mm² AND CONFORMING TO I.S. 1786 - 1979.
 7. THE CLEAR COVER TO THE REINFORCEMENT SHALL BE AS FOLLOWS:-
 - (a) FOUNDATION 60 MM surface in contact with earth
 - (b) COLUMNS : 40 MM
 - (c) BEAMS (top & bottom) 25 MM side cover 25mm
 - (d) SLABS : 20 MM
 - (e) CHAJJAS/CANOPY : 20 MM
 - (f) R.C.C. WALL : 25 MM
 8. NOMINAL COVER IS THE DEPTH OF CONCRETE COVER TO ALL STEEL REINFORCEMENT INCLUDING LINKS/ TIES/ STIRRUPS.
 9. NOT MORE THAN 50% OF THE BARS SHALL BE LAPPED AT ANY SECTION. LAPS CLOSE TO THE MID SPAN IN BOTTOM BARS & CLOSE TO SUPPORTS IN TOP BARS SHALL BE AVOIDED.
 10. - - - - - INDICATES TOP BARS
- - - - - INDICATES BOTTOM BARS

DOORS, WINDOWS & VENT. SCHEDULE.

No.	ITEM	L	B	H	SILL
D	1.20			2.10	
D2	1.05			2.10	
D3	0.75			2.10	
W	1.50		1.20	0.90	
W1	1.20		1.20	0.90	
V	0.60		0.45		

R1	18-03-2022	SUBMISSION DRAWING
R0		FOR APPROVAL
REV. NO.	date	revision

CLIENT:-
SMT. PRAFULLIT ANITA KUJUR
W/O- GULSHAN KUJUR
KHATA NO - 119, PLOT NO - 561
THANA NO - 105, MAUJA-KHURI.

PROJECT TITLE
PROPOSED GROUND +1
RESIDENTIAL BUILDING
FOR SMT. PRAFULLIT ANITA KUJUR,
PURNAPANI, SIMDEGA, JHARKHAND.

DRAWING TITLE :	DWG NO.
SUBMISSION DWG.	SD-03

SCALE	N.T.S
DATE	18-09-2022
DEALT	S.T.A

PROJECT NO.

CONSULTANT:-

ARCHITECT | ENGINEERS | PROJECT CONSULTANTS
Office : 1st Floor, Opp. Green Gate, Main Road, Simdega,
Near Anand Bhawan - 832222.
TELEPHONE : +91-9991111170
E-mail : purnapani@purnapani.com, purnapani@purnapani.com

DRAWING RELEASED FOR:

APPROVAL SUBMISSION
 ADVANCE COPY CONSTRUCTION

ENGINEER'S SIGN OWNER'S SIGN