

Project Title - FUJENCIA DROG

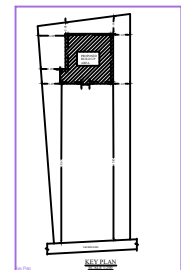
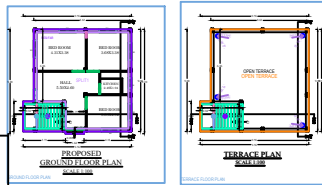
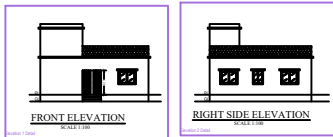
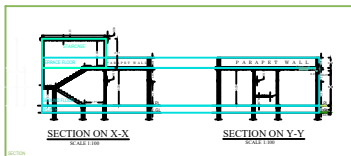
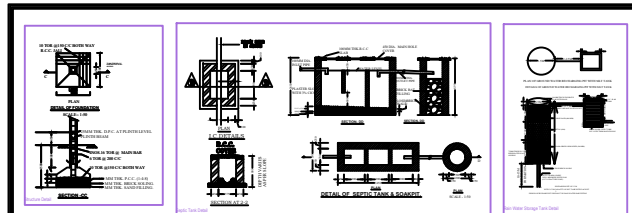

**SPECIFICATIONS**

1. BRICKWORK IN FOUNDATION & PLINTE SHALL BE OF BEST CLASS BRICK IN CEMENT MORTAR 1:4 AND HALF BRICK WILL BE 1:4 CEMENT MORTAR.
2. MASONRY FOUNDATION WITH BOLTED R.C.C. COLUMNS SHALL BE PROVIDED WITH GLAZING STRUCTURAL GLAZING OF GOOD QUALITY AND WARE VENTILATOR SYSTEM SHALL BE USED.
3. BUILDING BRICKS SHALL BE USED FOR SHOPS OPENINGS.
4. ALL R.C.C. WORKS SHALL BE DONE IN 1:2:4 MIX CONCRETE.
5. ALL MASONRY IN REPAIR SHALL BE PLASTERED WITH CEMENT MORTAR 1:4 WITH CEMENT MORTAR 1:4.
6. ALL R.C.C. STRUCTURES SHALL BE FINISHED WITH 1:2:4 MIX CONCRETE.
7. ALL MASONRY IN REPAIR SHALL BE PLASTERED WITH CEMENT MORTAR 1:4 WITH CEMENT MORTAR 1:4.
8. ALL MASONRY IN REPAIR SHALL BE PLASTERED WITH CEMENT MORTAR 1:4 WITH CEMENT MORTAR 1:4.
9. ALL MASONRY IN REPAIR SHALL BE PLASTERED WITH CEMENT MORTAR 1:4 WITH CEMENT MORTAR 1:4.
10. ALL MASONRY IN REPAIR SHALL BE PLASTERED WITH CEMENT MORTAR 1:4 WITH CEMENT MORTAR 1:4.

**SCHEDULE OF OPENINGS**

S.NO.	SIZE	DESCRIPTION
1	D1 147X213	Ext wood chamber & Ceiling wood chamber
2	D1 0.91X2.13	Ext wood chamber & Ceiling wood chamber
3	D2 0.91X2.13	Ext wood chamber & Ceiling wood chamber
4	W 1.42X1.42	Pure window window
5	W1 1.21X1.21	Pure window window
7	V 0.81X0.81	CELLING VENTILATOR

**SCHEDULE OF AREA**

1. TOTAL PLOT AREA AS PER SITE	: 606.86 SQM
2. PROPOSED AREA AT GROUND FLOOR	: 80.40 SQM
3. TOTAL BUILT UP AREA	: 80.40 SQM
4. COVERED AREA	: 606.86
	- 13.25%

PROPOSED RESIDENTIAL BUILDING FOR  
MISS - FUJENCIA EKKA  
D/O - LATE FRANCIS EKKA  
KHATA NO - 59, PLOT NO -2327  
RAKWA - 15 DECIMAL.  
THANA NO - 105  
MOHALLA - PUSPUR  
MAUZA - KHIJRI  
DISTT. - SIMDEGA (JHARKHAND)

RAJ CONSULTANCY  
15/15 CHANDLER ROAD, BANGALORE  
MAIN ROAD SIMDEGA, JHARKHAND  
PIN CODE - 821101 (INDIA)  
MOBILE - 9858000000 (INDIA)  
E-MAIL - info@rajconsultancy.com

SCALE - 1/100  
AS MENTIONED  
DATE: 13/11/2024

SIGNATURE OF I.C. ENGINEER: \_\_\_\_\_  
REGISTERED NO. OF ENGINEER: \_\_\_\_\_

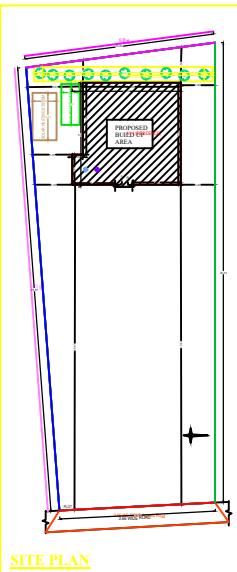

Building No: (00000000)

Sl. No.	Particulars	Area (sq. m)	Percentage (%)
1	Plot Area	606.86	100.00
2	Proposed Area at Ground Floor	80.40	13.25
3	Total Built Up Area	80.40	13.25
4	Covered Area	606.86	100.00

Scale: 1/100  
Date: 13/11/2024

Sl. No.	Particulars	Area (sq. m)	Percentage (%)
1	Plot Area	606.86	100.00
2	Proposed Area at Ground Floor	80.40	13.25
3	Total Built Up Area	80.40	13.25
4	Covered Area	606.86	100.00

CONTRACTOR: \_\_\_\_\_  
DATE: \_\_\_\_\_  
SCALE: 1/100  
AS MENTIONED